THE MARION STAR
A BRUSH-MOORE NEWSPAPER

THE HARDING PUBLISHING CO
Owner and publisher of The Marion Star and The Morning Tribune consolidated September 24 1928 under the name of The Marion Star

Founded 1877 Reestablished 1884
Entered at the Postoffice in Marion Ohio as second class matter

Issued Every Afternoon Except Sunday
Marion Star Building 125 [illegible] N State St

Member of The Associated Press
The Associated Press is exclusively entitled to the use for publication of all news dispatches credited to it or not otherwise credited in this paper and also the local news published herein. All rights of republication of special dispatches herein are also reserved

SUBSCRIPTION RATES
By carrier per week 15 cents By mail to Postoffice address in Marion Crawford Delaware Morrow Hardin Wyandot and [illegible] counties $4.00 per year $2 [illegible] six months $1.25 four months or 45 cents per month payable in advance Other rates upon request

Persons desiring The STAR delivered to their homes can secure it by postal card request or by order through telephone 2314 Prompt complaint of irregular service is requested

STAR TELEPHONE
Call 2314 and ask The Star exchange operator for the department you want

MONDAY - - JULY 1, 1935

Star subscribers will greatly facilitate good delivery service by making all complaints to the office not to the carriers Phone 2314

Heat Prostration.

The obvious conclusion indicated by discussion of the unsuccessful attempt to railroad an important revenue bill through congress in five days is that President Roosevelt was guilty of a bad blunder A move to strengthen his political position had the unexpected effect of weakening his position

This conclusion is not related directly to the subject matter of the proposal which led to the blunder Mr Roosevelt's anti-bigness and anti-wealth taxation program is concerned only to the extent of its relation to politics which obviously was the focal point of his interest in it

President Roosevelt was convinced by certain advisers that it would be good politics to publish a blast against wealth at this particular time He did so saying nothing at the time about rushing a new revenue law embodying his ideas through congress during the current session The blunder started at that point

The radicals he hoped to appease saw an opportunity to turn the heat on him in a political sense They clamored for immediate action Mr Roosevelt having taken one step, thereupon decided to take another one When Democratic leaders called on him for instructions at the White House they came away saying they would try to crowd the new revenue law through congress in less than a week by making it a rider on the bill continuing the federal gasoline tax

President Roosevelt by remaining silent while this strategy went forward tacitly gave it the approval he undoubtedly had given to it previously in the form of instructions to Democratic leaders Only when the first shouts of protest reached Washington did he declare himself publicly, and then his statement was to the effect that he was surprised to discover the country believed he wanted immediate action

The Democratic leaders who were left holding the bag had nothing to say about President Roosevelt's unexpected about face It is part of their job to shield him from criticism He is the head of the party In this case however circumstances have prevented them from being whipping boys The public regards them as victims of political chicanery not as men responsible for it

The obvious inferences which the public has made are these

President Roosevelt overplayed his executive hand in an attempt to curry favor with certain critics who were urging him to do things their way in order to get their political support He attempted to exercise a form of power far from democratic by rushing congress into immediate action on a measure which merited examination and debate He ignored the Constitution by attempting to originate a revenue measure in the senate instead of the house When the move failed he blandly disclaimed any intention of wrong doing

His were the actions of a man frightened by political threats first on one side then on the other They were the actions of a man alarmingly sensitive to the pressure which compact political minorities do not hesitate to apply and which must be resisted in order to preserve a representative government All in all it was a merry demonstration

Added To The Prospect.

The crowd likes to believe the underdog has a chance That explains why Italy's preparations to destroy the sovereignty of Ethiopia are not inspiring many cheers why Ethiopia's activities are being watched sympathetically and why Premier Mussolini is commonly believed to be engaged in a perilous undertaking

Italy may be able to conquer Ethiopia On the face of it the well trained and modernly equipped Italian army should win without effort But upsets are always possible and there is no doubt that a strong hope for an upset in Ethiopia's favor exists The underdog's sympathizers are numerous

Added to the prospect of the undertaking is the possibility of a general Moslem uprising if Italy declares war Rumors of a religious war have been verified by Emperor Haile Selassie of Ethiopia The emperor points out that Mohammed decreed in the Koran the Moslem bible The Ethiopians having given the [illegible] hospitality, all Mohammedans must aid the Ethiopians if they encounter difficulties

That is obviously a remote possibility but nevertheless a possibility Christian Ethiopia enjoys good relations with Moslems in adjoining regions No one can say definitely that Italy is in no danger of arousing a fanatical religious war Neither can any one say definitely that Italy is in no danger of establishing a protectorate over Ethiopia at the price of weakening the [illegible] in Europe and in Africa

Apparently Premier Mussolini has weighed all [illegible] and found them [illegible] great enough in the scales to overbalance his desire [illegible] of Ethiopia He has chosen to be a strong man in a [illegible] which has become accustomed to [illegible] it can [illegible] collective action [illegible] protection, ultimately, may have to deal with Italy on [illegible] a colonial empire Africa [illegible] the [illegible] It never has been the [illegible] however, to think [illegible] possibilities

Broadening the Base

A country containing enough wealthy men to carry the major part of the tax burden would be Utopia In 1916 when income taxation produced nearly 60 per cent of all the federal internal revenue that condition was approached in the United States In 1933 the proportion still was 31 per cent despite a great increase in the number of taxable incomes

Current discussion of taxes on wealth which would entail an increase in income tax rates [illegible] the possibility of an [illegible] of the tax base though that is not officially one of the purposes of the move It is difficult to understand how or how the trend toward a broader base can be resisted

The proposed new schedules are accompanied by estimates of a probable annual yield of $340,000,000 which is composed of $140,000,000 from increased corporation taxes $100,000,000 for the inheritance tax and $100,000,000 for individual surtaxes The last two classifications are subject to immediate challenge Both are too high

In other words the stiffest rates the government has proposed amounting at most to *outright confiscation in some classifications* would not produce more than a third of a billion dollars according to liberal estimates After the rich had been soaked there still would be need for more revenue to finance the ordinary and emergency expenditures of the government and to amortize the enormous national debt

The United States has not touched yet the middle and lower groups of incomes In Great Britain which does not regard income and estate taxes as class taxes but as revenue producers a married man without dependents may have to pay an income tax of as much as $157 before his income is taxable at all in the United States By the time an American is paying $8 tax on his income an Englishman is paying $247

This government's narrow income tax base is not consistent with its rate of expenditure Americans have been fascinated by the idea that the creed of ability to pay will exempt all moderate and small incomes but the days of that creed's usefulness are numbered Little incomes will be next

Always Painful.

One fact about budget cutting can't be repeated too often while Ohio is trying to decide whether or not Gov Davey went too far in cutting certain appropriations Economy is always painful

Department heads never volunteer to decrease appropriations Being men interested in their work in their jobs and in their fellowmen they forge on relentlessly toward the distant goals they have set for themselves They never reach the goals of course because the latter always are receding

It follows as a matter of course that every dollar of expenditure can be justified It represents some service for taxpayers a service which taxpayers will not do without That's usually a safe assumption because taxpayers who can do without the service almost invariably remain silent The ones who have something to sell do all the talking

Therefore economy is always painful The normal course of governmental spending is upward simply because attempts to change it to downward don't seem worth the effort Regardless of Gov Davey's intentions regardless of his wisdom he has swung the economy ax Each stroke has been followed by a scream of rage and pain Ohio is hesitating The victims of the budget cutting lie moaning on the ground They are wounded in spirit as well as in body By remembering that it never has been otherwise Ohio may be able to arrive at some kind of a sane decision on Gov Davey's unexpected policy It's not a time to be squeamish

Neighborhood History

HOMEMADE MEAL

A cornmeal grater homemade was the first aid in getting a meal in the home of a pioneer woman of Crawford county The grater was made by taking one side of an old tin bucket punching small holes close together all over it and nailing it on a board in such a manner that the middle curved upward two or three inches from the board

Meal could be made by industriously rubbing ears of corn along its surface and this had to be done until sufficient meal was obtained to furnish food for supper and breakfast [illegible]

It was not unusual to hear a mother say to her youngsters Here children take this basket and go into the corn patch and bring enough corn to grate for supper and breakfast

With the Paragraphers

ON THE PAYROLL AT LEAST

The [illegible] used to be a [illegible] Now he is a government [illegible]
Florida Times-[illegible]

NEVER FAILS

It is easy to keep from being a hog [illegible] Washington [illegible]

PREVAILING TINT

A [illegible] has been [illegible] is sometimes a [illegible] Maybe the expression is more than [illegible] maybe it's universal —Manchester Union.

O. O. McIntyre

New York Day by Day

[illegible]

At my [illegible] a pack of dear yapping [illegible] and trying to [illegible] my [illegible] So [illegible] After a while Mrs [illegible] and all in a [illegible] to [illegible] the gate and learned [illegible] Jeffres has become a news [illegible] chairman on the Journal

[illegible] a docked [illegible] a gentleman [illegible] fascinated [illegible] of Major [illegible] messages in Japanese and [illegible] sort of [illegible] Here and [illegible] Harry [illegible] Wills [illegible] to read [illegible] again and did [illegible]

• • •

Reports come from London that the veteran David Wark Griffith is likely to reestablish himself as a [illegible] in the cinema world with his filming of the old classic "Broken Blossoms" An indication of his directorial standing in the old world was [illegible] by a [illegible] to which [illegible] subjected him [illegible] in England They don't forget [illegible] so quickly in perfidious Albion

• • •

Arthur Brisbane in the first flush of 70 is not only America's most [illegible] journalist he has [illegible] the most traveled His [illegible] to London to the [illegible] and various far points are accomplished with apparently no more [illegible] than the commuter's daily trip to and from Rahway His acquired [illegible] to write almost [illegible] may be [illegible] constant [illegible] Arthur [illegible] with the late Edgar Wallace was able to write any hour day or night on train ship board or airplane Sinclair Lewis too can tick out his typewriter in any surroundings and immediately become oblivious to the world H G Wells likes to scribble aboard ship

• • •

It was told by a gentleman of unimpeachable veracity in an appropriate surrounding the shadowy candle lit corner of a Greenwich Village grill He a sculptor was aroused in the dead of the night by some vague prickle of terror Suddenly the door of his bedroom clicked and slowly opened Then it closed slowly with the same click of the turned knob He flashed on the light and sprang from the bed A thorough search revealed nothing Next morning a Persian cat that slept near a bedroom window was found stiff in death Boo

• • •

Add international mysteries A friend sent Tom Geraghty in London an American Sunday paper with a package of pipe tobacco cleverly concealed therein Paper arrived sans [illegible]

• • •

Hendrik Willem Van Loon recently and for a very high figure began a series of his porcelain essays for a magazine he had never seen The arrangement was made by his agent After the [illegible] article Van Loon discovered it was a below stairs effort of unusual trashiness and he withdrew immediately It was like playing Beethoven in a honky tonk he explained

• • •

Bagatelles Robert Benchley's first appearance on the stage was as a lanky policeman in a Harvard Hasty Pudding Club offering [illegible] Causten Browne Seattle newspaperman makes de luxe sling shots as a hobby [illegible] Bob Ripley is considered one of the swiftest squash players in the metropolis [illegible] Gertrude Lawrence has emerged from Bankruptcy an almost fatal illness and a broken romance as the [illegible] in one of the biggest hits of her career Lily Pons's favorite breakfast is stewed rhubarb and a cup of strong tea [illegible] Billy Gaxton has had the most continuous engagements of any American actor in the past five years [illegible] Henry James [illegible] New York the most detestable city in the world [illegible] Dr Alex Munthe "The Story of San Michele" author is now so blind he cannot distinguish day from night

• • •

After a half hour's ponder I've just discovered goody goods that I wouldn't have room to say anything more anyway

(Copyright 1935 McNaught Syndicate)

Glancing Backward

TEN YEARS AGO

It was Wednesday July 1 1925

Death toll in the earthquake at Santa Barbara Calif had been reduced to 13 in late reports but the property damage was still estimated at a high figure approximately $35,000,000

Program for the annual Marion county Chautauqua to be held July 23-27 was announced by Miss Birdell Howser secretary of the Chautauqua association

Although reports from Ohio generally showed a decrease of more than 25 per cent in hotel business during June proprietors of hotels here said their business had not been hit that hard

Jack Dempsey on a tour of England announced he would fight in defense of his heavyweight title at least three times before retiring and that one of his opponents would be Gene Tunney who had come into prominence by his knockout of Tom Gibbons

Mrs George Fritch was hostess to the Rebekah Friendship circle at its quarterly birthday party at her home on Olney avenue

Members of the Marion county Ohio Wesleyan University Alumni held a picnic on the observatory grounds at Delaware The party included Mr and Mrs Ralph T Lewis Mr and Mrs J W Jacoby Mr and Mrs Earl T Smart Dr and Mrs B B Hurd and daughter Peggy Mrs E A Thiele Mrs Emma Voorhees Mrs Clem Weiser Miss Bessie Conley Miss Marian Conley Miss [illegible] Mrs Corrinne Rosebrook Miss Etta Jacoby Miss Daisy Jacoby Miss Miriam Smart Miss Mary Frangeure Lawrence Harry Dowler Douglas Terrence Bird Jacoby and Robert Jacoby

TWENTY YEARS AGO

It was Thursday July 1 1915

The French war office reported that 40,000 German troops who had attacked French trenches in the Argonne region had been defeated The attacking force was under command of the German crown prince

Mrs T J [illegible] and son Willard returned home from New York where the son had been living under Dr [illegible] care

Kenneth [illegible] year old son of Mr and Mrs [illegible] of South Prospect street was [illegible] from McKinley park lake by [illegible] Smith 11 year old son of [illegible] south of the [illegible] He [illegible] as he was going down for the third time

[illegible] company [illegible] of Pythias [illegible] class of candidates

Mrs E [illegible] Anthony entertained the Mayflower club at her home on Bryne avenue.

SCOTT'S SCRAPBOOK

By R. J. Scott

Copyright, 1935 by Central Press Association Inc. 7-1

Behind The News In

Washington And Wall Street

BY PAUL MALLON

WASHINGTON July 1 — The man behind the scenes in the treasury is Herman Oliphant general counsel to Secretary Morgenthau He attended a dinner given a few nights ago by a leader of capital society where the guests plagued him with amazed expression about the new program to tax bigness

Oh lah Mr Oliphant replied in a knowing tone

You ain't seen nothin yet

Mr Oliphant does not talk loosely and usually knows whereof he speaks Not from this significant incident alone but from similar hints dropped by other officials the conclusion is obvious that President Roosevelt's somewhat sensational move is not the last one he contemplates in that direction

Somethin

What the new dealers apparently have in the back of their heads are further stronger steps in a long range venture to eliminate bigness not only among men but corporations

If you get them off in a corner they will concede the revenue raising features of the proposed plan were almost inconsequential or at least secondary that the wealth sharing claims made for it were largely political ballyhoo What they really wanted they whisper was to establish a tax basis for a social policy to be adjusted and readjusted in coming years until all the big ones are made over into little ones They did not dare to go any farther for a starter

Now some of this talk may be an excuse for the deficiency of the program Some of it may be designed to hearten the doubting wealth sharers like Huey

But make no mistake about it there are many new dealers supercharged with the Brandeis Frankfurter philosophy sincerely and non politically apparently including one in the White House

Confiscation

Tax students now are just about agreed that the proposed tax increases on large corporations will probably not drive them out of business or break them up

You can see just how hard it will hit three of the largest corporations in the country by the following table

A T and T —

1934 Income Tax Now Prop Tax
$1[illegible] [illegible] [illegible] $[illegible]
General Motors—
[illegible] [illegible] [illegible]
Standard Oil (N J)
[illegible] [illegible] [illegible] 10,000

These figures suggest that the new taxes will sharply curtail dividends but are not necessarily confiscatory The increase per share of General Motors stock would be roughly 4½ cents A T and T 25 cents

Steps

To give you an idea how easy it would be for the administration to take further steps The privilege of filing consolidated returns is as important as rates Under this privilege the profits of one subsidiary may be offset by the losses of another for the purposes of taxation

The treasury has placed a penalty on the use of the consolidated return and it is not much of a help to a middle sized firm but it still helps the big fellows very much

Another thing which Mr Roosevelt hinted at in his message was a tax on dividends collected by corporations By such a tax all holding companies could be ruined

Gimlet Eyes

The [illegible] job in Washington [illegible] that of a former Columbia university professor (Dr Arthur W Macmahon) He has been commissioned by an endowed foundation [illegible] new deal [illegible] he desires

[illegible] has [illegible] his house and has [illegible] with a [illegible] When lunching with new deal officials he [illegible] graphs [illegible] the [illegible]

The new dealers are [illegible] skittish when he is around The few [illegible] remarks may get into history

Batting Averages

An [illegible] of more than historic [illegible] is that the supreme court has declared unconstitutional only [illegible] laws out of 24,016 passed in the history of the country The 69 include the NRA

In the same period (1789 to 1934) Presidents have vetoed 690 bills Congress has overridden 48 of these vetoes

From this you can see the three branches of government usually get along amicably

Notes

The Bible of [illegible] thought on large corporations is supposed to be contained in "The Modern Corporation and Private Property" by two brain trusters Gardner Harding and Adolph Berle

The unofficial new tax program rate given out by Senator Harrison would raise $340,000,000 yearly This would be $2.80 per person on a wealth sharing basis

The talk around the White House now is that Mr Roosevelt will have to delay his San Diego trip because congress will keep him here for all of July and he has engagements through August He is supposed to be planning a two weeks rest at Campobello around Labor day

(Copyright [illegible] Paul Mallon)

• • •

BY JAMES McMULLIN

NEW YORK July 1—President Roosevelt won't find it any cinch to drive through his tax plan in a form which will affect only the wealthy The conservative opposition—realizing that their case has no political appeal—will make a powerful effort to broaden the base of the new taxes to take in everyone who makes over $10,000 a year New York insiders figure there is a good chance of putting this over

The object will be to make the new taxes as unpopular as possible so they won't be too darned permanent If they are confined to the super rich it would be very hard to get them repealed The more pocketbooks are squeezed the more agitation there will be to have the imposts removed as soon as possible Of course even those with incomes from $10,000 up are a small minority of the population —but the group includes most business and professional leaders and wields an influence far beyond its numbers

Vetoes

Reports that Mr Roosevelt will veto the holding company bill unless it contains the death sentence seem to contradict the contention that he has been willing to have the back teeth pulled if the front teeth are left nice and shiny

The contradiction is more apparent than real The best informed sources say that the President was ready to accept modification—until the utilities got hard boiled and decided the bill must be slaughtered instead of merely softened That has been their real objective in recent weeks where earlier they would have been content with a compromise [illegible] they have [illegible] had the President on the run—and why take a half loaf when there is a whole one within reach?

The trouble is that two can play that game If the power people don't care to be reasonable neither does the White House Insiders figure the President's strategy will now be to keep hard on a measure he can [illegible] and then take the question to the country in the '36 campaign — another [illegible] the coming [illegible] [illegible] power [illegible] New York [illegible]

[illegible]

Spending

[illegible]

[illegible] tax—base [illegible]

[illegible] staple—led to much larger corporate outlays More people were hired, salaries were raised advertising appropriations enlarged research work expended—anything to keep profits in bounds Most corporate managements would rather spend freely for almost any purpose than hand over extra dough to Uncle Sam It makes them feel that at least they have some say about what is done with their companies money There's no room for executive initiative in shelling out to the treasury

This doesn't necessarily imply a vigorous re employment boom if the corporate tax proposals go through But it does suggest that there is an interest of pressure for expanding employment back of the Roosevelt drive

G O P

Backstagers in the metropolis are getting a bit annoyed at Republican house leader Bertrand H Snell They criticize him on two counts One is that he takes a strictly factional view of every issue that comes up and doesn't pay enough attention to popular reactions The other is that he doesn't maintain proper party discipline The boys are always wandering off the reservation and supporting new deal measures

He can't very well be superseded now—but important Republican circles are engaged in a still hunt for some one who can do a more efficient job of loading when the fighting gets important from a party standpoint At present it doesn't matter much—with so many Democratic snipers pot shotting at the White House

Cutthroat

The copper industry is having a terrific time trying to police itself without a code Theoretically most of the companies want an agreement to prevent chiselling—but old habits will be difficult to break Few industries have played cutthroat so assiduously Insiders look for a further decline in copper prices

Biggest

Speaking of taxes New York sharps comment that the biggest tax bill ever enacted went through with hardly a ripple of protest They figure the social security bill—as it stands—will eventually cost business something like three billion dollars a year But large industry paid little attention to this measure—focussing its fire on more obvious menaces

Manipulation

Most issuers of bonds want to see them strong in the market Not so the farm credit administration It would like to invest its surplus funds in its own securities and can't as long as they remain above par Wall Street cracks that the agency ought to hire some one like Ben Smith—*former big time trader* —to initiate it into the mysteries of bear market manipulation

(Copyright [illegible] Newspaper [illegible])

In Ohio History

(From the J H Galbraith collection of Ohio history written for The Associated Press)

• • •

WASHINGTON ON THE OHIO

Though Washington was deeply interested in the [illegible] transmountain country [illegible] the victory [illegible] over the French that he pushed far south west to see the country that [illegible]

Ohio [illegible] in company with his friend Dr Craik he set out in the fall of 1770 [illegible] down the Ohio river from Fort Pitt as far as the Kanawha

They left the [illegible] at Fort Pitt and embarking in a large canoe [illegible] for Indian guides [illegible] floated down [illegible] Washington [illegible]

[illegible] life and [illegible] and [illegible] of the adventure [illegible] deer geese ducks [illegible] and other game on the banks [illegible]

The Word of God

A [illegible] FORTRESS A [illegible] —Psalm 125 2

TODAY

Arthur Brisbane's News Review

THE GREAT ST[illegible]

[illegible]

We are [illegible]

[illegible]

Others [illegible] made a [illegible] of their gold and [illegible] fune of the [illegible] a great [illegible] fortress

The [illegible] Asia [illegible] being of no other [illegible] and ostentation as [illegible] furniture [illegible] from [illegible] son [illegible] exhausted treasury whereas our gold is a circulation and traffic

Anthropologists say the American is taking on the characteristics of the red [illegible] of our ancient American [illegible] ancestors

He [illegible] the practice of [illegible] gold [illegible] the very [illegible] of [illegible] foreign enemies [illegible] and [illegible] to [illegible] safe against attack [illegible] to hide its precious [illegible] in a safe hole as Genghis Khan ordered his corpse buried [illegible] in the depths of a vast forest

We [illegible] inflation so we [illegible] with interest bearing bonds [illegible] do the cost of inflation

Intelligent men writing of [illegible] Polo [illegible] with [illegible] each chapter [illegible] find it hard to believe [illegible]

National Theater

The house of representatives [illegible] proves a national theater [illegible] has long had [illegible] owned or controlled Comedie [illegible] where Rachel Bernhardt [illegible] also her grand opera where Patti sang with De [illegible] Many German kings and [illegible] have established national [illegible] including the Mad King of Bavaria

A national theater for this country is a new idea but a man [illegible] Nebraska Congressman [illegible] had the idea so it is [illegible] to effete decadence The [illegible] to encourage the best plays [illegible] the best actors at a [illegible] cost a *difficult* program

Thus far the government is [illegible] the American in Paris who [illegible] his friend Always my wife [illegible] asking me for more francs [illegible] Monday she asked me for [illegible] thousand francs today she [illegible] for fifty thousand francs

Great heavens exclaimed [illegible] friend What does she do with [illegible] that money? I don't know [illegible] husband answered I haven't given her any yet

The national theater [illegible] proved but no money has [illegible] provided if the government wanted to do something big [illegible] planting a wind break [illegible] miles long why not build a [illegible] across one end of the Grand Canyon and let the 10,000,000 [illegible] ployed appear as a grand chorus in some Greek play say the Bacchae with Dionysius being [illegible] over the red rocks by his mo[illegible]

Criminals Confess

There is some comfort in the fact that criminals find it difficult to keep silence In today's [illegible] one man W L Ferris confesses the murder of Howard Carter Dickinson relative of Chief Justice Hughes

A 19 year old brute A E [illegible] mann confesses the murder [illegible] horrible circumstances of a [illegible] old girl daughter of the [illegible] clergyman

The criminal's tendency to talk even to brag of his crime [illegible] skill of detectives in calling for confession and the inability of a guilty man to act natural [illegible] detectives are watching [illegible] frain from jumping when a [illegible] is laid on his shoulder help [illegible] tice

Hitler a God?

Mr Werner Kahn director of Hitler Youth says [illegible] has become Germany's real religion and the time [illegible] when entry into the Hitler Youth organization will take place now occupied by Catholic [illegible] Protestant confirmation [illegible] more the young gentleman [illegible] I declare to all enemies of [illegible] Youth that the Fuehrer is [illegible] a [illegible] social [illegible] religion

A dog barked violently [illegible] One was frightened [illegible] asked Don't you know [illegible] a barking dog never bites [illegible] the frightened one [illegible] you know it but does [illegible] dog know it?

A serious question for the [illegible] young gentleman is this [illegible] powers above know this [illegible] the Hitler Youth movement [illegible] equal [illegible] to the [illegible] If not [illegible] be [illegible] to Hitler Youth [illegible]

How Would You Bet

Former President Hoover decided that he will not be a candidate for a second term [illegible] so this must be a cheerful [illegible] President Roosevelt

Everything in politics [illegible] In 1887 for instance [illegible] Cleveland [illegible] season said [illegible] would not be a candidate [illegible] second term—and he was [illegible] mated

We should remember [illegible] cartoon showing the [illegible] with [illegible] Roosevelt [illegible] sent Cleveland [illegible] the [illegible] [illegible] to better [illegible]

(Copyright [illegible] by King [illegible] Syndicate [illegible] right and [illegible] rights [illegible])

ND THE CLOCK ON THE RADIO

...est Where There Is No Outstanding Feature

MONDAY NIGHT

WEAF 760K—NBC Features	WABC 860K—CBS Features	WJZ 660K
[illegible]	Rudy Vallee's Orch	[illegible] Band
[illegible]	Variety Show Orch	Spectator
[illegible]	Paul Whiteman Orch	Beatty Orch
[illegible]	Grand Justice	Bob Beatty
Phil Harkach	The Big Show	[illegible]
[illegible] Clue	Wayne King	[illegible]
Lucky Parade	Lilac Time	[illegible]
[illegible]	Hollywood On Air	[illegible]
[illegible]	Jamboree	[illegible]
[illegible]	Bert B. [illegible] Orch	[illegible]

TUESDAY (July 2)

WEAF	WABC	WJZ
[illegible]	Singers Musical	[illegible]
[illegible] Family	Variety Show	[illegible] Boys
[illegible]	Lucille Quinn Patton Orch	Mary Stewart
[illegible]	Lavin Hour Misty Way	Merry Merids
[illegible] Made [illegible]	Experience Mary Martin	[illegible] Music Mail Street
[illegible] Lady	Piano Duo Organist	Moll Meekly Spectator
[illegible] Hour Orch	French Princess Readings	Mindreader Song Time
[illegible] Home Cooking	Harmony Trio Memories	Silver at Nine Dialogue
[illegible] & Bob Sales	College Band Science Talk	Bulletin Board Daily Talks
[illegible] Lady	Merry Makers J. Armstrong	Keith Morrison Mike & Joe

TUESDAY (Night)

WEAF	WABC	WJZ
Mary Alcott [illegible] Armstrong [illegible] Thomas	Buck Rogers Sherman Orch Russian Orch	Dance Band Philgas Man Dr. Crowe Orphan Annie
[illegible] Band [illegible] Girl New Yorkers	Variety Show Loretta Lee Singin Sam Hooke Carter	Spectator Baseball Dance Band Bud & Gloria
[illegible] Clues Edgar Guest	Frank Munn & Bernice Claire Meindiano	Beasley Orch Ray Allison Dance Band Bud Miller
[illegible] Minstrels [illegible] Little Lucinda	Continental Or Warnow Orch Stoop & Budd	Quartet Songs Moll Meekly World's Mus
[illegible] Melton & Frank White [illegible]	Lewis C. Hill Harmonies	Decker Orch Leo Reichert
Patria News Lum & Abner Smith Orch	Bergin Orch Master's Orch	Sign off
Drama [illegible]	Symphony Dailey's Orch	

Stars Say--

Tuesday, July 2

[illegible] of [illegible] Primary and [illegible] is forecold by the [illegible] of impor- [illegible] steady diligent and [illegible] goods make for [illegible] and the ac- of property as well [illegible] future. A de- [illegible] however, [illegible] negative influence [illegible]

[illegible] believe it is may [illegible] of such oppor- [illegible] stabilizing [illegible] and increasing [illegible] through [illegible] and some [illegible] But [illegible] conflict of [illegible]

MISSIONARY GROUP MEETS AT WALDO

Special to The Star

WALDO, July 1—The Women's Foreign Missionary society met Tuesday at the M. E. church with president, Mrs. J. Tron in charge. Chaplain, Mrs. Fred Tretz led devotionals. Mrs. John Tron gave a review of study book, chapter four. There was a reading by Mrs. Tretz, a solo by Margaret Tretz, and a reading by Mrs. Harold Koehner, secretary. Mrs. Bland gave a report and roll call.

* * *

The Jolly Sewers 4-H club met Thursday at the High school building, with Donna Jean Gompf in charge. Demonstrations were given by Esther Laucher, Mary Bender and Lucile Ruth. New stitches were given. Plans were made for an ice cream freeze at the meeting July 9.

The Texas agricultural experiment station is developing figs that can be picked while green and that will ripen in transit while being shipped to market.

. Allen Says "Vendol" eved Bad Backaches

MRS. MARIE ALLEN

old the head of her turn over. Limbs very nervous and ated. Thinks Ven- ry wonderful.

[illegible] back and [illegible] and the [illegible] that I suf- [illegible] down than [illegible] many times [illegible] the head of [illegible] or get up." [illegible] A [illegible] of route 3.

[illegible] stomach would [illegible] gas and [illegible] times it felt [illegible] breath. For [illegible] without eating [illegible] help me any [illegible] had that I [illegible] but would [illegible]

[illegible] a fat people [illegible] taking about [illegible] Vendol [illegible] and that [illegible] for this splen- [illegible]

"I feel greatly improved from taking it, as the gas pains in my stomach and shortness of breath have been relieved. I no longer suffer from those awful pains when I lay down either. My nerves are steadier, sleep more restful and I feel more like my former self.

"The Vendol laxative tablets have a mild action, yet I found they keep me regular and that is great. Vendol does all that is claimed for it so I'm glad to add my recommendation."

Vendol is being specially introduced by W. N. Sams Pharmacy, 121 So. Main Street, and sold by all leading druggists everywhere.

Ralph's Snappy Service Caters To Light Lunches

Hamburger Is Specialty, But Pies Are Popular, Too

Sandwiches and Breakfast Menu Please Guests of West Center Street Shop.

A hamburger sandwich prepared at Ralph's Snappy Service starts from—a well balanced light lunch for any young or old. With the advent of hot weather, light lunches have an important place in the daily diet.

Ralph Coberly, the proprietor, makes a business of hamburgers and therefore he uses only the choicest cuts of the finest quality beef. Ralph's hamburger is ground fresh several times each day.

Mr. Coberly says the hamburger sandwiches he serves are easily digestible too, because they are cooked in their own juice—no lard or grease being used.

In addition to the fine hamburgers they also serve delicious pork or beef sandwiches at five cents each and Mr. Coberly says he believes that he has the only place in Marion where pork or beef sandwiches can be purchased at this low price.

Tempting and delicious also are the hot chili and vegetable beef soup served at Ralph's.

Pie lovers will find they need look no further for that delicacy, for the pastries served at Ralph's are truly the home of pie perfection in both quality and taste.

The breakfast menu offers a wide variety of delicious rolls and home made doughnuts, any two of which are served with a generous portion of butter and a cup of the finest coffee for the very reasonable price of only 10 cents.

Electrical refrigeration insures freshness at all times of meats, soft drinks and other perishable foods.

Ralph's Snappy Service caters to counter service and also in orders to take out. Their slogan, "Buy em by the sack" is often heeded by many people having card parties or unexpected guests. They are located at 203 West Center street.

Mrs. Hesty (engaging new cook)—I suppose you know that my husband is extremely particular about his food?"

Cook—"Yes, I know, mum. They're all alike. My ole man was jest the same. I never cooked anything to please 'im in me life.—(Everybody's Weekly.)

View of Ralph's Snappy Service

—Photo by Sauer.

The picture above shows the interior of Ralph's Snappy Service located at 203 West Center street. Ralph Coberly, the proprietor, is standing at the extreme left.

FINE DINNER SERVED ABOARD AIR LINER

Information About Cross-Country Service Available at City Office.

The American Air Lines are offering a fine deluxe sleeper service to Los Angeles. One of the features offered in conjunction with their excellent service is their famous fried chicken dinner served at no cost to the passengers.

A meal such as you have never eaten before on any airliner—prepared by southern women cooks—consists of—one half fried spring chicken, au gratin potatoes, stuffed celery hearts, assorted olives, fresh vegetable salad, fresh fruit compote, assorted pastries, fresh bread and rolls, mixed nut, mint patties and hot coffee or cold drinks. Just reading that over makes your mouth water.

This sleeper service leaves Columbus daily at 2:36 p. m. and arrives at Los Angeles at 7:36 a. m. the following morning. The fare is $127.00 one way or a round trip fare may be had for $228.60. The round trip tickets are good for four months.

There is a companion flight that leaves Columbus at 11:31 p. m. arriving at Los Angeles at 3:33 p. m. the following day. All flights make direct connections at Los Angeles for San Diego.

They also have equal fine service to all other points in the United States and Canada.

Mr. C. F. Parshall, city passenger agent located at 116 North State street in Marion, will gladly furnish any information you may desire regarding this service. One may purchase their tickets and make reservations at 116 North State street, the Buckeye Bus depot.

DEMAND IS LARGE FOR USED MAGAZINES

"Sparky" Tate Has Large Display; Owner Will Trade Issues.

What is probably the largest selection of used magazines of all descriptions is handled in the Little Bazaar owned and operated by Charles "Sparky" Tate.

Love Story, True Detective, Western, Romance, Popular Science, Wild Stories, Amazing Stories and just about any other fiction magazine can be found there. Current issues as well as back issues are always kept in stock. Demand for used magazines is surprisingly large.

Fiction readers can obtain any of these magazines for five cents each, or Mr. Tate will trade any one of his magazines for two brought in. Magazines to be traded must be in fair condition—have both front and back covers on.

Mr. Tate also buys used magazines the price paid depending on the demand and the number he already has in stock.

Your Health

BY DR. R. S. COPELAND

Ringworm.

Ringworm is one of the most common of all skin disorders. It is especially prevalent during the summer months when many persons congregate barefooted on beaches, in pools and on boardwalks. The disease is often called "athlete's foot" because it is prevalent among athletic young men. They pick it up from infected floors in gymnasiums, locker rooms and shower baths.

Ringworm is caused by a fungus or germ called "trichophyton." The infection is known to the doctors by a perfectly terrible term, "dermatomycosis trichophytina." The disease may affect any part of the body, but is usually found on the soles of the feet and between the toes. Ringworm less commonly attacks the face, hands and other parts of the body.

There are softening and peeling of the skin between the toes. At times the infection may be slight and the victim thinks the itching, so common in athlete's foot, is really due to excessive perspiration of the feet. But in the severe form the skin becomes swollen with blisters formation. These blisters soon dry down and after the overlying skin peels off there is left some discoloration of the surface.

It often starts as a blister on a flat reddish spot. This area enlarges, becomes colored in the center and looks not unlike the face of a signet ring. The tissues involved are reddened, scaly and elevated.

Within a short time the center of the ring fades, becoming pinkish in color and soon assumes the same appearance as the adjacent skin. This increases the ring like appearance which continues for several weeks. After this the trouble disappears but soon appears elsewhere on the body.

Bear in mind that there are many variations in the disease. It may involve the scalp when it is known as "tinea tonsurans." Even the nails and adjacent skin may become involved. This form of ringworm is called "tinea unguium." An attack of this disease at some time or other accounts for the development of ridges and thickening of the nails of the toes and fingers.

Since the disease is highly contagious and easily spread from one individual to another every precaution must be taken to guard against it. Carelessness has led to the increase until more than 50 per cent of all adults are afflicted with this infection.

The disease can only be prevented by the adoption of certain precautionary measures. I would advise my readers to avoid all bathing beaches and swimming pools where there is a neglect of proper sanitary care. While at the seashore you can guard against infection by wearing sandals or slippers. Do not walk in your bare feet on the sand if you wish to be safe.

(Copyright, 1935, R. S. L. S., Inc.)

Studebaker Gets Credit for Many of New Features

Introduced Auto Improvements Now in General Use, Inquiry Shows

[illegible] expect [illegible] America. By [illegible] the eight [illegible] America's [illegible] social [illegible]

One of the questions was "Are you among the first [illegible] the new [illegible]?" A great deal depended upon that answer. [illegible] who answered [illegible] were classified as [illegible] agents [illegible] pace of progress.

Perhaps the South Bend newspaper man who [illegible] Barnes [illegible] Studebaker's vice president in charge of engineering, prior to the Indianapolis time recently said the [illegible] Nineteen Number [illegible] Mr. Ross [illegible] Studebaker [illegible] the first by whom the new is tried."

Introduced by Studebaker

Mr. Ross took out a pencil and paper. He wrote down a list of devices and improvements of practical days [illegible] that had been introduced by Studebaker. Among them were automatic spark control, bumper guards, carburetor silencer, chrome plating, foot pedals, helical gears in transmission, radio antenna in all closed cars, safety glass all around, free wheeling, valve [illegible] spring vibration damper, one key [illegible] automatic starter [illegible]

"I won't say Studebaker is definitely [illegible] the first by whom the new is tried," said Mr. Ross. "The list is not complete. It does [illegible] all of the various improvements Studebaker has pioneered. But it gives enough to show [illegible] Studebaker has [illegible] for firsts."

[illegible] be remembered that each of those devices was the [illegible] before it [illegible] practicable. We [illegible] enough and [illegible] in the [illegible] and every improvement [illegible] to which [illegible] and study [illegible] for production.

Systematic Operation

It might seem to some that this survey would take a long time. Now [illegible] might be off when they get on the automobiles. That is not [illegible] Studebaker has an efficient group of engineers. There are [illegible] of them, so [illegible] of effort. [illegible] an idea was [illegible] right to the bottom of it quickly. There is no red tape [illegible] back. When we get an [illegible] we get to work.

That's the reason we're able to [illegible] what's right and get it [illegible] before other manufacturers.

Social Affairs

MR. AND MRS. HARRY J. MERCHANT of 645 East Center street will keep open house Wednesday evening from 7 to 10 o'clock in celebration of their twenty fifth wedding anniversary.

Mrs. Merchant will be assisted by her mother, Mrs. J. B. Taylor her sister Mrs. C. C. Goodier, Mrs. A. A. VanAtta, Mrs. Stanley Strayer, Mrs. J. A. Lott, and Mrs. Bertram Myers.

Mr. and Mrs. Merchant were married July 3, 1910, at the home of Mrs. Merchant's parents, Dr. and Mrs. J. B. Taylor at the present Taylor home at 545 East Center street. The father is deceased.

Rev. George E. Barnard, former pastor of Trinity Baptist church, read the wedding ceremony.

Both Mr. and Mrs. Merchant were graduated from Marion High school with the class of 1906. They have one son, Frederick T. Merchant, who has completed his second year of study at Johns Hopkins university in Baltimore, Md.

• • •

MR. AND MRS. A. R. TENNIS of Belmont street were host and hostess at a 6 o'clock dinner Saturday evening, complimenting Mr. and Mrs. Kenneth Heininger of Alhambra, Calif. Covers were laid for eight guests. Mr. and Mrs. Bert Howes of Mansfield were out-of-town guests. The evening was spent with cards.

Mr. and Mrs. Heininger, who have been visiting at the home of the former's mother, Mrs. Mary Heininger of Spencer street and at the Roy Thompson home on Windsor street left today for their home in Alhambra.

• • •

T. J. M. Club
Has Meeting

Miss Mary Howison of Forest street entertained the T. J. M. club Friday evening. A lawn party was arranged for July 12 at the K. E. Bradley home on the Prospect road. Miss Mildred Clark of Delaware and Miss Dorothy Smith were guests.

Bridge was played, honors going to Miss Mary Grubaugh, Miss Pauline Thomas and Miss Ruth Drollinger. Miss Drollinger will be hostess July 26 at her home on Pearl street.

• • •

Dinner Compliments Birthday Celebrant

Friends and relatives were guests at a potluck dinner Friday evening at the home of Mr. and Mrs. Francis Davis on Avondale avenue. The occasion celebrated the birthday anniversary of Mr. Davis. Present were Mr. and Mrs. Paul Kurz and children, Mr. and Mrs. Herman Anspaugh, Mrs. Caroline Pfeiffer, Mr. and Mrs. Michael Pfeiffer and children, Willard Davis, William Gray, Bernard Ballenger, Jack and Bobby Davis.

• • •

Jolly Tyme Club at England Home

Members of the Jolly Tyme club and their husbands met Friday evening at the home of Mr. and Mrs. W. England of West Fairground street to celebrate the couple's eighth wedding anniversary and Mr. England's birthday anniversary.

Euchre was played, Mrs. Esther Schrader and Richard England winning first honors and lone hand awards. Mrs. Evelyn Shonk and Ola Brown won second honors. Gifts were presented to the celebrants.

Guests were Mr. and Mrs. Richard England, Mr. and Mrs. Henry Shonk and Miss Grace Sullivan.

• • •

Birthday Observed At Picnic Dinner

Mrs. Edgar Huberman of 314 North State street entertained with a picnic in McKinley park yesterday noon in honor of her husband's birthday. Guests were Mr. and Mrs. Lyman Ulery and sons Delphus and Kermit of Waldo, Mr. and Mrs. Ellis Campbell and son Elwyn of Columbus, Mr. and Mrs. Grant Campbell and Miss Gertrude Jewell of Mt. Gilead and Miss Margaret Huberman of 493 North State street.

• • •

Y. M. E. Club Holds Outing

Covers were laid for 40 when members of the Y. M. E. club met for their annual picnic Sunday at the Augenstein grove south of Waldo. Joining the members for the occasion were members of their families. Mrs. Joan Giffen and children Grant and Marjorie Jean of Portland, Ore., were guests. Games, horseshoe pitching and a ball game provided entertainment for the afternoon.

Personal Mention

Mr. and Mrs. C. F. Cory of Ocean Park, Calif., are spending several weeks at the home of Mrs. W. H. Pfeiffer of 427 Bellefontaine avenue. Mrs. Cory is a sister-in-law of Mrs. Pfeiffer.

• • •

Mrs. S. D. DeLorme, former resident of Marion, has returned to the city after four years' residence in Akron. Mrs. DeLorme and her son Wilfred have taken their residence at 411 Blaine avenue.

• • •

Miss Mary Kathryn Ryan, Cleveland attorney, spent the week-end with her mother, Mrs. John J. Ryan of 311 Silver street. Miss Ryan was a delegate to the Ohio State Bar association convention in Columbus last week.

• • •

Mr. and Mrs. David Scott of 656 East Center street were guests Sunday at the home of Mr. and Mrs. Howard Crossos of Mansfield.

• • •

Mr. and Mrs. Philip Von Blon and son Robert of Pelham Manor, N. Y., are visiting Mrs. Von Blon's parents, Mr. and Mrs. Charles W. Kramer of Vernon Heights boulevard.

• • •

Mr. and Mrs. A. D. Fetty of 268 Uhler avenue had as week-end guests Mr. and Mrs. Raymond Walker of Joliet, Ill. They are enroute to Washington, D. C., and will visit in New York City before returning home.

• • •

Mrs. Gilbert Paschall of Cleveland is a guest of relatives here this week. Mrs. Paschall was called here by the illness of her sister, Mrs. Mary Benton.

• • •

Mrs. R. E. Millisor and daughter Marjorie Ann of Columbus have returned home after spending the week with Mr. and Mrs. S. V. Millisor of Jefferson street.

• • •

Miss Rosella Fletcher of 530 East Center street has returned from a two-weeks' visit to Knoxville, Tenn., Virginia Beach, Va., and Washington, D. C.

• • •

Mr. and Mrs. O. G. Elbling and daughter Hazel of 180 Charles street spent the week-end with Mr. and Mrs. Vonie Richards and son Robert Eugene at Creston.

• • •

Miss Maude Alter of 181 West Center street and Miss Agnes Luntz of South Vine street left Friday for Denver, Colo., where they will attend the National Teachers' association convention. They will tour Yellowstone National park and other points of interest in the West before returning home.

• • •

Mrs. Mabel Owens of East Church street and Mrs. Helen Morris of southwest of Marion were luncheon guests of Mr. and Mrs. Willard Osborn of Phoenix, Ariz., at the Springfield country club Saturday. Mr. Osborn, formerly of Marion, is manager of the Fox theater at Phoenix, and with Mrs. Osborn is visiting relatives in Springfield, their former home.

Daily Pattern for Home Use

BY ANNE ADAMS

NOW MAKE IT "AS YOU LIKE IT" WITH OR WITHOUT SLEEVES!

Where you go, and what you do, pretty will determine the fate of these sleeves! If you're hankering for a trim little frock to set you down appropriately at tea or bridge (or at the office, if you're a working girl) by all means have a sleeve! And have any fabric you like from a cool printed voile to a pastel sports silk. But maybe you're an All-American girl in search of a really practical, free 'n easy sports frock. Then Anne Adams says "Go Unarmed!" for you've no need for a sleeve and the width of the flattering yoke gives a smart cap-effect over the shoulders.

Pattern 2344 is available in sizes 14, 16, 18, 20, 32, 34, 36, 38, 40 and 42. Size 16 takes 2¾ yards 39-inch fabric. Illustrated step-by step sewing instructions included.

Send fifteen cents (15c) in coins or stamps (coins preferred) for this Anne Adams pattern. Write plainly name, address and style number. Be sure to state size.

Anne Adams summer pattern book should be in every home! Its 40 fascinating pages are full of Fashion Facts every woman wants to know! Everyone's problem is solved ...the Bride with Trousseau Troubles . . . The Matron with Weighty Problems . . . the much "dated" Deb ...Tiny Tots at play ... Vacation Planners! Consult 114 fashion pages for a smarter wardrobe! Read its absorbing special articles for a smarter point of view! Send for your copy today! Price of book 15 cents. Book and pattern together, 25 cents.

Address orders to The Marion Star, Pattern Department, 243 W. 17th St., New York, N. Y.

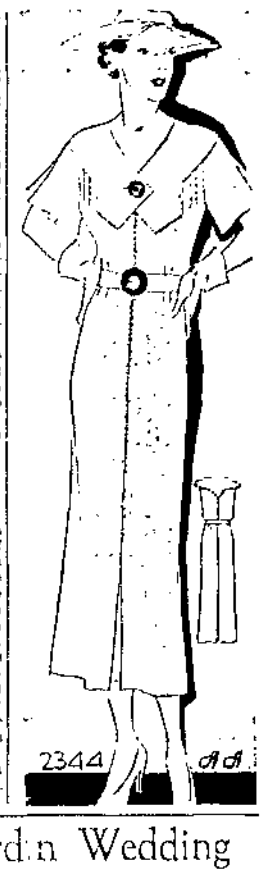

Bachelder-Harden Wedding Read At Trinity Church

REV. LAWRENCE A. WOOD, pastor, read the double ring wedding ceremony which united in marriage Miss Evelyn Bachelder and Vance Harden Sunday afternoon at 2:30 o'clock at Trinity Baptist church.

Palms and ferns formed a background for the vases and baskets of roses and garden bloom which decorated the altar. Two large white wicker baskets filled with white hydrangia, feverfew and Shasta daisies stood at either side of the pulpit, and centering the altar at the back of the pulpit was a large Japanese vase filled with Dorothy Perkins roses. Completing the arrangement were small brass containers holding smaller bouquets of Dr. Van Fleet roses. Ferns covered the altar railing and ferns and palms banked the choir loft where baskets filled with Dorothy Perkins roses gave a touch of contrasting coloring. The altar was lighted with six six-branched candelabra.

Brother Gives Bride

The bride, lovely in heavy ivory satin and a long lace-edged veil, advanced to the altar on the arm of her brother, Perry Bachelder, who gave her in marriage. The slim lines of the dress were accentuated by the long graceful train, outlined by a pleated edging of the satin. The jacket which covered the formal bodice of the dress, closed high at the throat with a suggestion of a cowl neckline in front and fastened with tiny buttons down the back. The long sleeves which ended in points over her hands, repeated the button trimming from the elbow to the tip of the point. A wreath of orange blossoms held the French net veil far back on her hair. She carried white roses and gypsophilia in an arm bouquet. Her only ornament was a tiny diamond wristwatch, a gift from the bridegroom.

Mrs. Harold Quigley of Akron, roommate of the bride at Denison university, was matron of honor and the bride's niece, little Miss Jean Marie Bachelder, was flower girl.

Mrs. Quigley wore a floor-length gown of pink lace with a turban of the same shade trimmed with a white rosevell. Her flowers were an arm bouquet of white and green and pink painted daisies, tied with green ribbon. The flower girl wore a sleeveless frock of pale green organdy, a double ruche of the material almost touching the floor. A pink satin sash marked the high waistline and in her hair she wore a large pink satin bow. The bride's gift to her matron of honor was a bracelet of rhinestones set in pink enamel, and to her flower girl, a locket.

Joseph Keefe Jr. of Bucyrus attended Mr. Harden as bestman. George Harden, brother of the bridegroom, served as head usher and lighted the candelabra. The other ushers were Howard Hoffman of Lima, Dr. Richard E. Eicher and Robert Fincapher.

Music Recital

Miss Grace Purfee, organist for the wedding, and George Wingert, tenor and violinist, gave a 30-minute recital of wedding music preceding the Wagner wedding march which signaled the approach of the bridal party. Miss Purfee played "Oh the Joking Separating Stebbins," and during the ceremony played softly "Love's Old Sweet Song," Malotte and "Ah Sweet Mystery of Life," Herbert. The recessional was the Mendelssohn march.

Mrs. E. H. Harden, mother of the bridegroom, was in a gray and soft blue flowered silk with a white picture hat and white accessories and wore a corsage of gardenias.

A reception for 75 guests was held at the home of the bridegroom's parents, Mr. and Mrs. E. H. Harden of 583 East Church street. The house was decorated with garden flowers. A tiered wedding cake and candelabra decorated the buffet table. The buffet table was centered with a miniature bride and bridegroom beneath a bower of roses and surrounded by greenery. Miss Naomi Rinehart poured, assisted by Mrs. Howard Hoffman of Lima. Assisting in the dining room were Miss Emily Dale Wingett, Miss Helen Grossglaus and Miss Norma Barrett.

Leave for Lakes

Mr. and Mrs. Harden left on a short wedding trip to the lakes and upon their return will be at home at 180 Carhart street. For traveling Mrs. Harden wore a shirtwaist type dress of printed triple sheer with a background of the new Paris purple shade. With it she wore a white string lace coat, white hat and white accessories.

Both were graduated from Harding High school with class of '29 and both attended Denison university at Granville. Mrs. Harden is affiliated with Alpha Omicron Pi sorority and Mr. Harden with Kappa Sigma fraternity. Mrs. Harden has been employed as teacher of the third grade at the Pearl Street school. Mr. Harden is an electrical appliances salesman with Montgomery Ward & Co.

WEDDINGS

Miss Ruth Millisor Wed In Saturday Ceremony

Miss Ruth Millisor, daughter of Mr and Mrs. Samuel V. Millisor of 163 Jefferson street, became the bride of Dr. Franklin F. Peterka of Cleveland in a ceremony solemnized Saturday evening at 7 o'clock at Calvary Evangelical parsonage on East Church street. The service was read by Rev. W. M. Davis, pastor.

The bride's gown was of a lavender shade with contrasting accessories and her flowers were a shoulder corsage of white gardenias. After a short wedding trip Dr. and Mrs. Peterka will be at home at 16317 Raymond avenue, Maple Heights, Cleveland. They plan to return by July 20. For traveling the bride wore a suit in a pastel green shade and white accessories.

Mrs. Peterka graduated from Harding High school in 1927 and Ohio State university in 1931. She has been a member of the staff at Thomas A. Edison school for the last three years. Dr. Peterka graduated from Ohio State university in 1929.

• • •

Almendinger-Dix Wedding Sunday

The marriage of Mrs. Elizabeth Almendinger of Marion, daughter of Mr. and Mrs. Harry A. Long of Prospect and Edwin Dix, son of Mr. and Mrs. Ole Dix of Prospect, was solemnized Sunday afternoon by Rev. Franklin G. Markley, pastor of Epworth M. E. church. The service was read at 2 o'clock at the parsonage on East Center street. The attendants were Miss Ruby Kyle and Clare Keller of Prospect.

Mr. and Mrs. Dix will make their home at 355 South Prospect street.

• • •

Brother of Bride Reads Service

The simple ring service was read by the bride's brother, Rev. H. L. Orians when Miss Bertha E. Orians, daughter of Mr. and Mrs. George J. Orians of 151 North Seiber avenue became the bride of F. A. Brady III Friday evening in Bethel Evangelical church at Milwaukee, Wis. An organ prelude preceded the service read shortly before 8 o'clock and Mrs. H. L. Orians sang "O, Promise Me."

Large baskets filled with peonies and lilies stood at either side of the altar which was lighted with candles.

Miss Orians' gown was of white satin lace and she wore a lace of orange blossoms. Her flowers were a bouquet of matilda and carnations tied with a large white satin bow. The men in the wedding party were boutonnieres of carnations and carnations.

Following the ceremony a wedding dinner was served at the Medical hotel. Tapers lighted the table which was decorated with snapdragons and roses, and roses were the guest favors.

The couple left on a wedding trip to the Great Lakes and Canada and upon their return will be at home in Cleveland. The bride's going away gown was of dove skin powder blue with which she wore a Dubonnet crepe coat. Her accessories were in harmonizing tones.

Mrs. Brady attended North Central college at Naperville, Ill., and the University of Illinois and has been employed as an instructor in the schools at Cleveland. Mr. Brady attended the University of Illinois.

Mr. and Mrs. Orians, parents of the bride attended the wedding.

• • •

Jones Home Scene of Wedding

Miss Louise Jones, daughter of Mr. and Mrs. Wilson Jones of 230 Park boulevard, was united in marriage to Claude Oldaker of near Meeker, Sunday at the home of the bride's parents. The service was read by Rev. S. L. Cover, pastor of the First Church of the Brethren at 11:45 o'clock.

The bride wore a gown of white taffeta made floor length and her bridal bouquet was fashioned of roses and delphinium. Her bridesmaid, Miss Phoebe Egnor, wore a lace frock over green satin, and her flowers were a shoulder corsage of pink and yellow roses. Lavan Adams was Mr. Oldaker's best man. Decorations throughout the rooms were daisies and roses carrying out a color note of white and green. A buffet luncheon was served to 50 guests. Mr. and Mrs. Oldaker will make their home at 491 Oak street.

• • •

Harpster Parsonage Scene of Wedding

Rev. A. E. Grant, pastor of the M. E. church at Harpster read the service for the marriage of Miss Grace Schultz, daughter of Mr. and Mrs. E. L. Schultz of Green Camp and William E. Shumaker of Springfield, Sunday morning at 8:45 o'clock. The service was solemnized at the parsonage.

The bride wore a gown of Copenhagen blue triple sheer and her flowers were a bouquet of painted daisies tied with blue. She was attended by her niece, Miss Isaah Schultz of Green Camp, who wore a frock of shell pink organdie with blue and white accessories. Her corsage was of roses and daisies caught with pink ribbon. Victor DeLong was Mr. Shumaker's best man.

Mr. and Mrs. Shumaker left on a wedding trip through the east and after July 5 will be at home in Springfield.

• • •

Cardington Home Scene of Wedding

The marriage of Miss Wanda Berenice Pringle, daughter of Mr. and Mrs. J. R. Pringle of Cardington, and Walter H. Koehler of Marion was solemnized Thursday at noon at the home of the bride's parents. The couple stood beneath an archway decorated with roses and honeysuckle for the double ring service read by Dr. F. W. Haas, pastor of the Cardington M. E. church.

The bride's gown was of white silk organza and she carried an arm bouquet of token roses and gypsophila. Her matron of honor, Mrs. Helen Miller of Galion, wore a gown of yellow taffeta and carried an arm bouquet of Dr. Van Fleet roses. Both the gowns were fashioned on long lines. Mr. Koehler's best man was Vernon McCreary of Marion. Completing the

Continued on Page Fourteen

Marion Minister Wed in Ceremony at Roseville, Ohio

THE wedding of Miss Mildred Kessler and Rev. Elmer A. Lehman, pastor of St. Paul's English Lutheran church was solemnized Sunday afternoon at 4:30 o'clock in St. Paul's Lutheran church at Roseville, O.

Rev. W. F. Burkholtz officiated. Rev. and Mrs. Carl Kessler of New Philadelphia, O., brother and sister-in-law of the bride, Miss Gwendolyn Kessler, sister of the bride and Carl Lehman of West Lafayette, O., brother of the bridegroom, were the attendants.

The parents of the couple and Mrs. W. F. Burkholtz attended the ceremony.

The bride wore a dress of teagrose net with a hat of the same shade, and carried an arm bouquet of Talisman roses and gypsophila.

Mrs. Kessler was in blue net with a hat to match and wore a corsage of American Beauty roses. Miss Kessler wore pink organdy and carried pink roses.

Immediately after the ceremony Rev. and Mrs. Lehman left on a two weeks' trip to South Carolina. After July 15 they will be at home at 428 Windsor street.

Mrs. Lehman, daughter of Mr. and Mrs. J. F. Kessler of Roseville, is a graduate of the Normal School of Wittenberg college in Springfield and for the last five years has been a teacher in the primary grades of the Roseville school.

Rev. Lehman is the son of Mr. and Mrs. John Lehman of West Lafayette, O. He is a graduate of Muskingum college, and Hamma Divinity school of Wittenberg college in Springfield.

Married Comrades

BY ADELE GARRISON

Father Enjoys Reading Boys' Lists of Toys and Livestock for Trip.

THINK was a [illegible] act." [illegible] another adaptation of Tom Sawyer whitewashing the fence," [illegible] father murmured, then folded his hands and gave them back to me.

"I should preserve these carefully," he advised. "The two boys [illegible] gazing looking them over 10 years from now."

"Keep them safe, never fear," I [illegible] him, and then with a realization that I must not prolong this interview, precious as the moments were, I rose abruptly.

"I must go and see to the boys now," I said. "They have been [illegible] and that they may come in and say goodby to you, under the impression, of course, that the farewell is because of their trip. But they are not coming until they are already for bed. It will be a pajama cathrobe and slipper call, for I want them to get into bed soon after they have seen you. I want them sound asleep before you leave."

"I stared at him in amazement which turned to affectionate tenderness as I realized what my husband had done.

Was Dicky's Work

"Why! Father!" I said. "I had nothing to do with their decision. Indeed I expected a long and nerve-racking argument, but Dicky, with one master stroke, solved the problem beautifully. Isn't that like him, to say nothing of his own strategy and to give me all the credit?"

"Very like him," my father agreed. "But tell me just what he did. It must have been something unusually clever."

"It was," I answered, and told him briefly how Dicky had adroitly let the boys know that he wanted extra guards at the camp, but could not consider them because their whole time would be taken up with their toys and pets.

"You should have seen them, father," I said. "The words were hardly out of Dicky's mouth before they were staging a great renuncia-

Future Co-Eds Are Dance Guests At Country Club

A LOVELY social event of the early summer was the dance at which the Marion Pan-Hellenic association members were hostesses Saturday evening at the Marion Country club. Guests included a number of young women who are planning to leave this fall for college.

Baskets of vari-colored garden flowers decorated the lounge where 160 couples danced from 9 to 1 o'clock, to a program played by Paul Wheeler's orchestra.

Mrs. F. Paul Bachman was chairman of the committee in charge of arrangements for the dance. She was assisted by Mrs. Merle Hamilton, Mrs. Fred Artz, Mrs. John K. Bartram, Mrs. Frank Foster, Mrs. Howard Geer, Mrs. Wendell Wiant and Miss Martha Tschanen.

Another social event of the association's calendar will be a tea at which the members will be hostesses in September for the pleasure of a group of young women entering college.

Air mail services are being extended throughout Central China and highway, railway and telephone construction increased.

Associate Editors:
MISS LOUISE DIXON
MRS. RUTH CAMPBELL
MRS. BERTHA M. HARRIS
MRS. EDNA R. CRABTREE
MISS EDNA M. FERGUSON

MODERN·HOME·NEWS

Conducted for this newspaper in the interest of its women readers by recognized authorities on all phases of home making

Edited by—FLORENCE BROBECK

Associate Editors:
MRS. NANCY ROWE
MRS. GEORGE THURN
MRS. EMILY M. LAUTZ
MRS. J. WATSON SHOCKEY
MRS. KATHARINE BALDRIDGE

Thurn Talks on Fruit Preserving, Other Topics

Marion

... my head ... kitchens ... and ask- ... coming ... a about ... dress to do ... as the fruit ... Even the ... small ... classes of ... put up ... are more ... favorites or ... very other ...

... long ago ... Kissed ... a recipe

... strawberries ... berries ... Being ... berries.

Use three fourths pound of sugar to every pound of berries. Put sugar in a preserving kettle, dissolve and let heat, but not to boiling. Add the berries and bring to boiling and let boil for five minutes. Remove from the fire and spread on shallow platters and place in hot sunshine until the syrup thickens. As a rule this takes from two to three days time, varying according to the heat of the sun and how long it stays up. Between days keep the platters indoors in a clean dry place. When the syrup has reached the desired thickness (not enough to become jelled) pack in freshly sterilized (but cold) jars and cover with hot paraffin.

Rhubarb and Fig Jam

Five pounds rhubarb; one pound cut up dried figs, four pounds sugar. Wash the figs, soak two hours, then cut in fine pieces, by putting through the meat grinder. Cut the rhubarb in small pieces. Add the figs and sugar to the water in which the figs have soaked. Boil for one hour. Or until very thick. Put into sterilized jars, seal or cover with paraffin.

Orange and Rhubarb Marmalade

Three pounds sliced rhubarb, three pounds sliced oranges, two lemons; three pounds sugar.

Chop up the peel of the orange and lemon. Add the peel to the finely chopped fruit and sugar and let stand over night. Put into a large enameled saucepan and cook slowly to a jelly. Pour into glasses and seal with paraffin.

Cherry Preserves

Allow one pound of sugar for each pound of seeded cherries, and three tablespoons of currant juice. Put a layer of cherries in the bottom of the enameled preserving kettle, then a layer of sugar, repeat until the kettle is three fourths full. Pour in currant juice to every pound of fruit and sugar. Put in kettle over low heat let boil shaking the kettle to keep the cherries from sticking. Remove the scum as it rises. Cook until the syrup is very thick. Pour into sterilized glass jars and when cool seal tightly.

Iron Skillets

One woman at the Cooking School asked: "What makes an iron skillet turn things black that are fried in it?"

My suggestion is to thoroughly clean the skillet first by wiping out with paper toweling, then by washing it in very hot soap suds, then by rinsing in clear hot water. While in the suds scour with a brush or steel wool scouring brush, rinse carefully and wipe with a clean dish towel. An iron skillet which is carefully cleaned after each use is as clean as any other utensil and it does not come off on food.

Underweight Child

One question concerned the underweight child "what to do about his food." First see the family doctor. The child may have bad teeth or bad tonsils, or some other functional or organic sickness which causes him to dislike food. Or which cause his food to be improperly assimilated. If the doctor and dentist give him a clean bill of health and say "He needs building food" then see that he gets a quart of milk each day—whole milk is possible the raw, certified variety. Try giving him egg malted milks between meals, rice, spaghetti, and tapioca as luncheon dishes, cereals with every breakfast, cream soups once a day, plenty of butter on his bread and have it real butter not a substitute. Make cocoa for his breakfast and if he cannot take the egg drinks give him iced cocoa with cream or rich milk between meals. Milk drinks sweetened with a little vanilla are often more appreciated by a child who is fussy about his food.

Another Child

"What would you feed a child that won't eat any vegetables and wants everything sweet?" Try to reason with him nicely before meal time, explaining that vegetables give him a straight fine body, good bones, energy to run and play, a chance to be on the football team when he grows up and that too many sweets and too much sweet food will make him ill and keep him from these good times. Then present his vegetables attractively, his own nice little dishes, the food well seasoned and served in small portions. Promise as a treat after the vegetables that there will be a pudding or some other simple sweet. If he still refuses then you must assert your position by saying there will be no sweets or no food at all "until you can eat vegetables with the rest of the family." He may go on a hunger strike but it will last only a day at most. And such asserting of authority has to be done or he remains not only the badly nourished child, but his triumph over parential guidance will make him an insufferable child with whom to live.

Mrs George Thurn

STRAWBERRY JAM TIME IS HERE!

Put up summer berries with modern, easy, never-fail methods. Recipe given below for strawberry jam. Other recipes in special article on this page.

Seven cups (three pounds) sugar, four cups (two pounds), crushed strawberries, one half cup fruit pectin.

Measure sugar and crushed fruit into large enameled kettle, mix well, and bring to a full rolling boil over hottest fire. Stir constantly before and while boiling. Boil hard one minute. Remove from fire and stir in fruit pectin. Then stir and skim by turns for just five minutes to cool slightly, to prevent floating fruit. Pour quickly. Pour paraffin on the hot jam at once. Makes about ten eight ounce glasses.

HERE'S BASIC RECIPE FOR FINE SHORTCAKE

This Tender Biscuit Dough Good for All Kinds of Berry Desserts.

With the berries ... shortcakes ... menu ... delicious ...

Here's the Recipe

Two cups flour, ... baking powder ... two tablespoons sugar ... cup shortening ... milk.

Mix and sift the dry ingredients ... the shortening with a knife or rub in with the finger tips. Add milk gradually and mix to a soft dough. Roll out on a slightly floured board to one half inch thickness ... with a floured biscuit cutter. Bake in a hot oven, 450 degrees F. fifteen minutes. Place apart, spread with melted butter and put the sliced or crushed fruit or crushed berries between and on top with a generous ... of the juice ... whipped cream on top. Make eight shortcakes.

Fillings

Crushed currants require a good ... of sugar; milk currants and ripe ... gooseberries together, add sugar, use crushed raspberries, blackberries, strawberries, stewed cherries, berries stewed with currants and a little fresh ... crushed ... pineapple, sugared, crushed ... pineapple with or without black ... and sugared, sliced bananas, crushed canned apricots ...

READY MADE WIFE

BY CORALIE STANTON

(Copyright, 1935, Coralie Stanton)

SYNOPSIS

The unexpected return to London of Rex Moore, the airman supposedly lost in the Pacific, has exposed the desperate lie of Laurie Moore, told to save herself and her sister from a still more desperate situation. She has told her employer, Mark Albery, that she is Moore's widow, now she is forced to pretend to be overjoyed although she does not particularly like him. Rex and Laurie must pretend to be happily married for Rex to hold his job.

* * *

CHAPTER ELEVEN

Moving In

A PORTER brought Laurie's bags up in the elevator to the third floor. As she opened the front door with her key, a panic seized her.

Was Rex here?

No. He had dressed and gone out. She was rather late. Her friends at the office had kept her talking, congratulating her on her husband's miraculous return. She had smiled and thanked them. How often in the last 24 hours she had with a driven fatalism burned her boats behind her!

Her husband. It was a joke, of course. It was a very humorous situation. But it did not seem a bit like one now that she was alone in the flat and would be alone until Rex Moore came back.

How could she have been so crazy as to consent to this impossible position? Where was her pride, her independence, her self-respect? She went over all the arguments ponderously, as she put a kettle on to boil on the electric stove and made pretense of getting herself some supper.

She owed it to him. She had stolen his name, she had lived on it for two years. So had Glad, through her. It was the least she could do to pretend to be his wife for a little while.

She drank her tea, but could not eat anything.

She went into her bedroom and unpacked. It was an austere apartment in dull blues, with a large built-in walnut wardrobe and a man's high dressing-table. All polished wood and plain coverings. No feminine touch. Her rose-colored dressing gown looked almost indecent, she thought, with a twisted smile.

She looked into Rex Moore's bedroom opposite, at the other end of the flat. It was intended for a man-servant. Very comfortable too, but plainer than here.

He seemed to have no luggage but the suitcases she had seen in the train. His day clothes were neatly piled on a chair.

Could it be possible that she was going to share this flat with that man of the train? She was filled with a fierce hatred of him again. He was cruel, inhuman; a monster. He must have been able to find some other way than this.

She went out for a stiff walk for an hour and could hardly bring herself to go back. When she did, she fetched her sewing into the living-room.

It was a little before 11 when Rex Moore came in, and saw Laurie's chestnut head bent over the shimmering sky-blue material of Glad's evening frock, a patch of color that looked joyously fantastic in that severe brown room.

Every light was on in the flat, which he noticed at once.

"Good evening! Afraid of being alone in the flat?" he asked. "Why didn't you keep the woman?"

"I'm not afraid." She raised her head and gave him a startled glance. He looked as different in evening dress as much more sophisticated. She hadn't noticed it last night at Mark Albery's. She had been too confused to notice anything, too busy fighting to keep her composure, to appear natural, to say the proper thing.

"Everything went fine," he told her. "It won't take long to fix things up. Albery is keen on my trying the Pacific again. So am I. When you've crashed badly, it's no good funking the same trip. It's a secret mind. Even from you. Would you like a drink?"

"No thanks." Laurie was quite cool now.

"Mind if I have one? A toast to our new home!"

He laughed, but not mockingly. He was evidently very pleased with his evening.

He thought only of himself, the girl told herself.

"Tomorrow night we'll go out to dinner and a show, if you like," he went on. "You mustn't be bored. And we shall have to have a few people here. I hope this woman can cook. There are some men in my own job, and I met a man today who was very decent to me in America. We must keep the game up. But most evenings I shall be working."

"It does not interest me in the slightest what you will be doing, Mr Moore," Laurie said.

"By the way, Albery tells me you are going to do his personal correspondence again." There was a new note in his voice.

"Yes. His private secretary has to go away again for three months. He was kind enough to say that I did the work all right."

"He's very keen on you, isn't he?"

"What do you mean?"

"What I say. I saw it last night. And the way he talks about you. He doesn't know he's giving himself away. He has an idea he's a regular Sphinx. I suppose you've been about with him a bit, out of office hours?"

"How dare you say such things? I've never been anywhere with Mr. Albery. I hardly know him. He has only been kind to me—because of you!" Her eyes shot blue lightnings at him.

"I see. Sorry I spoke. Of course, it's nothing to do with me. You must be a difficult person to get on with. You seem to have such a temper."

Laurie was on her feet, gathering her needlework together.

They glared at each other across the table. Her eyes fell first.

"It's time you went to bed," he said in a detached voice.

* * *

It was the climax of this impossible situation.

Panic seized her again. She cast a look of terror at him. It was the same unreasoning fear of being in the room with him. Just as she had felt in her own little home that there was not space for the two of them.

She tried to hurry past him out of the room, but his voice held her.

"You can't be afraid of me? Surely, it's not that? Why do you look so queer?"

"I'm not afraid of you. But you're a brute."

He looked at her uncomprehendingly. There was no pretense about it.

"I don't understand you. Haven't we made a bargain?"

She forced herself to face him boldly.

"Mr Moore, I can't stand it. It's too impossible—too crazy. Shut up here alone with you, a perfect stranger! I can't go on. You must find some way to end it at once!"

"But what's happened since you agreed, since you took it on? You knew what you were doing. Now, for goodness' sake, go and get a good night's rest, and you'll feel quite different in the morning."

She was shaking so that she could hardly stand. Her sound, balanced self, the side of her that had fought through tragedy into safety, was in abeyance. She was all quivering nerves. Again she tried to pass him. If he saw that she was crying, she would die of shame.

His face changed to hardness again; his angry mouth smiled in chilling.

"You are afraid of me?" he said, with rough impatience, hiding some deep hurt that did not reach her care. "You think I have got you here and am going to make love to you? Your little fool, do you think I've got any room for women in my life? Good-night! If you're the girl I took you for, you'll play the game."

* * *

Laurie woke with a bewildered start, as people do who find themselves in a strange bed in a strange room.

She jumped up, and remembered, and started the day with a bad burst of anger, against herself, against Rex Moore, against life in general.

She had overslept, to begin with. She would have to rush, or she would be late for the office.

She had made a fool of herself last night in that ridiculous fit of nerves. She was angrier than ever with Rex Moore because he had thought she was afraid of him.

As she dressed, skipping a bath in her hurry, the sensible side of her took the upper hand. He had been hateful to her and she was going to punish him. But she must keep her temper. She had got to live her own life. And she had now been given this wonderful chance by Mr. Albery. This ridiculous game was only for a short time; but being Mr. Albery's personal secretary might mean a career.

Laurie finds out some strange things about Rex, tomorrow.

3 Teams Hold Sole Claim To Top in Softball Leagues

NEW RECORD SET AS 23 LOOP GAMES WERE RUN OFF LAST WEEK

Special Celebration Planned for Wednesday Night at Lincoln Park.

Leads in three out of four of the city softball leagues were claimed by one team at the close of last week's outstanding season. Twenty-three games were played in the first week of good weather after the season got under way. This is a record number of games to be run off in a five day program.

Holding tightly into first places are the Presbyterian team in the No. 1 Sunday School League, the Silk Mill nine in the Industrial League and Erie Traffic in the Commercial League circuit. Three teams, Epworth Bishops, Forest Lawn, and Oakland, are tied for first place in the No. 2 church league. Each league-leader claims a one game margin over the runners up.

Special Event Wednesday

Although eight postponed games were cleared from the list last week, 18 contests are still among the "delayed." The list includes two deadlocked tilts and the K. of P.-Elks game postponed in the second half series Friday night. With July 4, taking away one day from this week's schedule, only one postponed game is scheduled for the week.

The Gasco-Silk Mill game, postponed three times since June 6, has been scheduled for the Friday night pastoral attraction at Lincoln park. The other night game this week will bring together the Walters Dishmakers and Marion Steam Shovel teams under the lights Wednesday night. An exhibition of fireworks has been purchased by the city softball commission for the Wednesday night event.

Notable among changes in standings during the last half of the first round were the slump of such teams as United Brethren, First Reformed and the Westinghouse Cubs and the climb of the Epworth Bishops and St. Mary No. 1 teams. The losers have experienced considerable hard luck in recent games, while the winners have shown improved playing.

Poorer Playing

Errors, caused largely by postponement of games and practice sessions early this season, continue to mar the playing of nearly every team. Competition is just about as keen as it has been in recent years, but not quite the same brand of ball is being played.

Poor weather and poor playing have made heavy inroads into the interest in Marion's leading summer amateur sport. Competition, it is expected, will grow better as the season progresses, increasing the fans' interest in the sport.

Many fans and players are blaming the lack of interest on several "mismatched" teams found in into week circuits. Considerable talk is being heard of organizing six-club leagues for the Industrial, Commercial, and possibly a lodge circuit. This is expected to be one of the major problems of the city softball commission next spring.

League leaders in the No. 2 church league should maintain their position tonight, unless some of the lower-place nines rise up and strike down a leader. The Epworth Bishop-U. B. game at Garfield and the Forest Lawn-Christian tilt at Lincoln look like the best games for this evening.

Fast Tilts for Friday

Trinity and Calvary will put on a hot battle Tuesday night at Steam Shovel field, while First Reformed will attempt to gain a tie with Lee Street at Lincoln. The night game appears to be the best game scheduled in the Wednesday series.

What promise to be sizzling contests are on the docket for the Friday night program. First place in the Commercial League may be at stake at President field when the Pleasant Lutheran A. C. and Erie Traffic club meet in a twilight game. A victory for Pleasant will tie the teams. The K. of P. and Westinghouse Cubs will stage a fast battle at Steam Shovel field and the Elks and Saratoga Grill teams will cross bats at Lincoln.

To climax the days program the Gasco and Silk Mill aggregations will attempt to settle their dispute under the lights at Lincoln park. This game has been delayed three times by bad weather and the two teams are just rarin' to play this week.

* * *

HOW THEY STAND

NO. 2 CHURCH LEAGUE

Team	Won	Lost	Pct.
Epworth Bishops	8	2	.714
Forest Lawn	8	2	.714
Oakland	8	2	.714
United Brethren	4	3	.571
St. Mary No. 2	3	3	.500
Central Christian	3	3	.500
Wesley M. E.	1	5	.167
Salem	1	6	.143

NO. 1 CHURCH LEAGUE

Team	Won	Lost	Pct.
Presbyt.	7	1	.875
St. Mary	6	2	.750
Trinity	4	3	.571
Lee Street	4	3	.571
Calvary	4	3	.500
First Reformed	4	4	.500
Epworth Seniors	1	6	.143
Epworth No. 1	0	7	.000

INDUSTRIAL LEAGUE

Team	Won	Lost	Pct.
Silk Mill	7	0	1.000
Marion Steam Shovel	6	1	.857
Gasco	5	2	.714
W. & B.	4	2	.667
Huber	3	4	.500
Hamburger Inn	1	6	.143
Axe Paul Home	1	6	.143
Pollock	0	7	.000

COMMERCIAL LEAGUE

Team	Won	Lost	Pct.
Erie Traffic	6	1	.857
Pleasant Lutherans	5	2	.714
K. of P.	5	2	.714
Elks	4	3	.571
Westinghouse Cubs	3	4	.429
Saratoga Grill	2	5	.286
Eagles	1	5	.167
Centennial Cafe	0	6	.000

* * *

SOFTBALL SCHEDULE FOR NEXT WEEK

MONDAY

Forest Lawn vs. Christian at Lincoln. Oakland vs. Wesley M. E. at Pres. Epw. Bishops vs. U. B. at Garfield. Salem vs. St. Mary No. 2 at M. S. S.

TUESDAY

Trinity vs. Calvary at M. S. S. Reformed vs. Lee Street at Lincoln. Epworth No. 1 vs. Presbyte at Pres. Yp Seniors vs. St. Mary at Garfield.

WEDNESDAY

Industrial League

Silk Mill vs. Hamburger Inn at Pres. W. & B. vs. M. S. S. at Lincoln. Huber vs. Axe Paul Home at M. S. S. Gasco vs. Pollak at Lincoln.

FRIDAY

K. of P. vs. West. Cubs at M. S. S. Pleasant vs. Erie at President. Eagles vs. Centennial at Garfield. Saratoga vs. Elks at Lincoln. Gasco vs. Silk Mill (Night). (Postponed from June 4)

Grange Men Find Donkeys Won't Work on Saturdays

It takes a donkey don't like to work on Saturday nights either. They showed that Saturday in the second game baseball game at Lincoln park when the Bethlehem grange team won by some score or another from the picked team of Marion county farmers.

The last day we knew the score was 4 to 2. There were too many distractive features for any one to keep an accurate account. In the first place the crackerjack spectators could not tell whether a rider was coming in from third base or with a mule trying to get to first.

Laughs were too plentiful for anyone to pay any attention to the score. It meant absolutely nothing. All we could be sure of was that Bethlehem won. The rest of the time and attention was spent in trying to keep laughter from getting beyond control.

In midst of comedy, the donkeys got quite worked up because they had to work Saturday nights and had to listen to firecrackers popping all around them. The gallant steeds were more ornery than they were Friday night. Some just de-

---

day night program. First place in the Commercial League may be at stake at President field when the Pleasant Lutheran A. C. and Erie Traffic club meet in a twilight game. A victory for Pleasant will tie the teams. The K. of P. and Westinghouse Cubs will stage a fast battle at Steam Shovel field and the Elks and Saratoga Grill teams will cross bats at Lincoln.

To climax the days program the Gasco and Silk Mill aggregations will attempt to settle their dispute under the lights at Lincoln park. This game has been delayed three times by bad weather and the two teams are just rarin' to play this week.

* * *

HOW THEY STAND

NO. 2 CHURCH LEAGUE

Team	Won	Lost	Pct.
Epworth Bishops	8	2	.714
Forest Lawn	8	2	.714
Oakland	8	2	.714
United Brethren	4	3	.571
St. Mary No. 2	3	3	.500
Central Christian	3	3	.500
Wesley M. E.	1	5	.167
Salem	1	6	.143

NO. 1 CHURCH LEAGUE

Team	Won	Lost	Pct.
Presbyt.	7	1	.875
St. Mary	6	2	.750
Trinity	4	3	.571
Lee Street	4	3	.571
Calvary	4	3	.500
First Reformed	4	4	.500
Epworth Seniors	1	6	.143
Epworth No. 1	0	7	.000

INDUSTRIAL LEAGUE

Team	Won	Lost	Pct.
Silk Mill	7	0	1.000
Marion Steam Shovel	6	1	.857
Gasco	5	2	.714
W. & B.	4	2	.667
Huber	3	4	.500
Hamburger Inn	1	6	.143
Axe Paul Home	1	6	.143
Pollock	0	7	.000

COMMERCIAL LEAGUE

Team	Won	Lost	Pct.
Erie Traffic	6	1	.857
Pleasant Lutherans	5	2	.714
K. of P.	5	2	.714
Elks	4	3	.571
Westinghouse Cubs	3	4	.429
Saratoga Grill	2	5	.286
Eagles	1	5	.167
Centennial Cafe	0	6	.000

* * *

SOFTBALL SCHEDULE FOR NEXT WEEK

MONDAY

Forest Lawn vs. Christian at Lincoln. Oakland vs. Wesley M. E. at Pres. Epw. Bishops vs. U. B. at Garfield. Salem vs. St. Mary No. 2 at M. S. S.

TUESDAY

Trinity vs. Calvary at M. S. S. Reformed vs. Lee Street at Lincoln. Epworth No. 1 vs. Presbyte at Pres. Yp Seniors vs. St. Mary at Garfield.

WEDNESDAY

Industrial League

Silk Mill vs. Hamburger Inn at Pres. W. & B. vs. M. S. S. at Lincoln. Huber vs. Axe Paul Home at M. S. S. Gasco vs. Pollak at Lincoln.

FRIDAY

K. of P. vs. West. Cubs at M. S. S. Pleasant vs. Erie at President. Eagles vs. Centennial at Garfield. Saratoga vs. Elks at Lincoln. Gasco vs. Silk Mill (Night). (Postponed from June 4)

GIANTS KEEP WINNING AS REDS DOWN CARDS; THIRD STRAIGHT TIME

Freitas Outpitches Dizzy Dean; Indians Split as Yanks Lose in 12 Innings.

BY HUGH S. FULLERTON, JR.
Associated Press Sports Writer

[illegible] have added a position in the National League pennant race that is probably turned their minds and a quartet of contenders in the [illegible] in bright green warm [illegible].

With mid-season approaching the Giants have built their lead up to 5½ games and having repulsed the challenges of their leading rivals in the last couple of weeks can sit back and watch the other contenders knock one another off with considerable regularity. In contrast, the first three American League clubs are grouped in a space of 3½ games.

Reds Take Third

While the Giants were taking two touch ones from the Brooklyn Dodgers yesterday, 7 to 4 and 5 to 1, Pittsburgh Pirates climbed back to second place pushing Chicago down to third and the World Champion Cardinals to fourth.

The Giants got the benefit of a 17-hit assault on four Brooklyn pitchers in the opener and of six-hit flinging by Hal Schumacher, who won his ninth straight game in the afterpiece. Mel Ott helped by hitting a homer in each game to bring his season's total to 16. The Pirates held to one run in three previous games slammed out a 9 to 7 victory over the Cubs with another 17-hit attack.

The great Dizzy Dean was thoroughly out pitched by little Tony Freitas of Cincinnati, who gave the Cards only four hits as the Reds beat them for the third straight time, 5 to 2.

Both Cleveland and Detroit dived into the Yankees' American League lead, the Tigers going on a hitting rampage to make the biggest inroads with a double victory over St. Louis. The scores were 18 to 1 and 11 to 6 as the Tigers made 19 hits in each game. The Indians split a doubleheader with the White Sox, winning 3 to 2 behind Monte Pearson's six-hit flinging, then taking an 8 to 0 shutout. Vernon Kennedy gave only seven blows while the Hose hammered Mel Harder into submission to end his latest winning streak.

Yanks Protest

The even break helped, however, as the Yankees bowed to Washington 8 to 7 in a 12-inning struggle after tying the score with four runs in the sixth and again with two in the ninth. The Yanks finished under protest of a ruling in the ninth when Washington went ahead.

Philadelphia and Boston fought it out with little to choose between their representatives. With Dutch Brandt pitching, the Braves took the opener of a double bill from the Phillies, 9 to 3, aided by Wally Berger's 16th boundary belt, but the Phils replied with a 23-hit barrage to win, 15 to 5.

The Athletics finally edged out the Red Sox 10 to 9, scoring two runs on four straight singles in the ninth after Boston had blasted out four runs to take the lead in the first half of the inning.

St. Louis	R	H	O	Cincinnati	R	H	O
Martin, ss	4	0	0	Moore, ss	4	0	0
Gissoff'r, rf	1	1	2	Riggs, 3b	0	1	2
Wh'ed, 2	1	0	1	Goodman, rf	1	0	2
Medwick, lf	0	1	1	Herman, lf	1	0	1
Collins, 1b	0	0	4	Berger, cf	1	0	110
Davis, 3b	1	0	1	Lindstr'm, 1b	1	0	4
Mancuso, c	0	0	7	Kampouris, 2	1	2	3
Fletcher, c	0	0	2	Ryder, c	1	1	0
Dean, p	1	0	0	Freitas, p	1	1	2
Totals	2	2	24	Totals	3	5	12

St. Louis	0	0	0	0	0	0	2	0	0—2
Cincinnati	0	0	0	1	1	0	0	1	*—3

Error—Durocher. Runs batted in—Medwick 2, Riggs 2, Goodman, Herman, Freitas. Two base hits—Davis, Herman, Kampouris. Home run—Medwick. Stolen bases—Riggs. Double plays—Kampouris to Moore to Lindstrom; Riggs to Kampouris to Lindstrom. Left on bases—St. Louis 2, Cincinnati 9. Base on balls—Off Dean 2, off Freitas 2. Struck out—By Dean 8, by Freitas 4. Umpires—Klem, Pinnon and Barr. Time—2:03.

MARION TEAM DROPS 12-INNING BATTLE

Ritz Grill Nine Loses at Little Sandusky 2 to 1.

The Marion Ritz Grill team dropped a 12-inning thriller at Little Sandusky Sunday afternoon 2 to 1. The home team won the ball game in the 12th inning when Felchler was safe on an error and came home on Ralls heavy triple to centerfield. Anderson scored in the second inning as three singles were poled out.

Ritz Grill	AB	R	H	O	A	E	Little Sandusky	AB	R	H	O	A	E
B. Swift	5	0	1	0	0	0	Ball	5	2	3	0	2	0
Ferrin	5	0	0	1	0	0	Barber	5	2	1	0	0	0
P. Strong	5	1	1	4	1	1	Emberson	5	2	1	0	0	0
Anderson	5	1	1	0	0	0	Moore	5	0	2	0	0	0
Richard	5	1	1	2	0	0	Colbert	5	1	1	1	0	0
H. Strong	5	2	2	0	0	0	Felchler	5	2	2	0	0	0
Bonder	5	1	2	0	1	0	Fulcher	5	0	2	0	2	0
J. Kunkle	5	0	0	0	0	0	Howe	3	0	2	1	0	0
Hunsker	1	1	1	1	0	0	Felchler	6	0	3	1	0	0
Paulus	1	0	1	0	0	0	Sulliff	2	0	1	0	0	0
Brown	1	0	1	0									
Murry	1	0	0	2	0								
Totals	44	9	12	15	2	1	Totals	46	9	22	3	4	0

Ritz Grill	0	1	0	0	0	0	0	0	0	0	0	0	1—2
L. Sandusky	0	0	1	0	0	0	0	0	0	0	0	1	*—2

Runs—Anderson, Ball. Felchler. Stolen bases—Anderson 2, H. Crandler, H. Strong. Three-base hit—Fulcher. Bases—Colbert 2. Double plays—P. Strong to Paulus to Strong, struck out—By Hunsker 10, by Fulcher 15. Base on balls—By Hunsker 1, Fulcher 1. Hit batsman—Moses (Hunsker).

MARION COLORED NINE WINS GAME

The Marion Colored Independent baseball team had another scalp to its credit for the season after defeating the hard fighting Pottersburg Merchant nine Sunday on their own field, 9 to 8.

Bob Jones and Cliff West were the stars for the locals, each getting four hits. The latter hit a home run.

Score by Innings:

Marion	005	020	200	0	12	1			
Pottersburg	200	120	102	0	11	5			

R. West and R. Jones; Cline, Thomas and Montgomery.

RICHWOOD LOSES

RICHWOOD, July 1.—Galena won a hard fought game here from the Richwood Merchants, 6 to 5. Home runs were hit by Last, Tracey and Rider of Galena and *Nash, Liggett and Gile of the Richwood team.* The winners outhit the local team, 9 to 7. Richwood will meet Johnstown July 4.

EXPECT BIG CROWD AT MAT SHOW TONIGHT

Local Talent and Grudge Fight *To Attract Large* Attendance.

The appearance of Mel Sperry, well-known Galion athlete, on the mat program tonight at the open air arena and the second grudge fight between Jack McDermott of Spokane Wash. and Paul Borzell, the touch Oklahoma wrestler, is expected to attract a large crowd of out-of-town and local fans to the double main feature bill.

Tonight's second double feature event bringing together Dr. Barney Cosnock of the University of Illinois and Len Chaney of Indianapolis promises also to be a furious battle. Both are husky men capable of giving and taking plenty of punishment. Both events will be for two out of three falls over the hour and a half time limit route.

The opener between Sperry and "Hiram" Hamilton of Marion will get under way at 8:30 o'clock.

AS WRESTLING TITLE PASSED

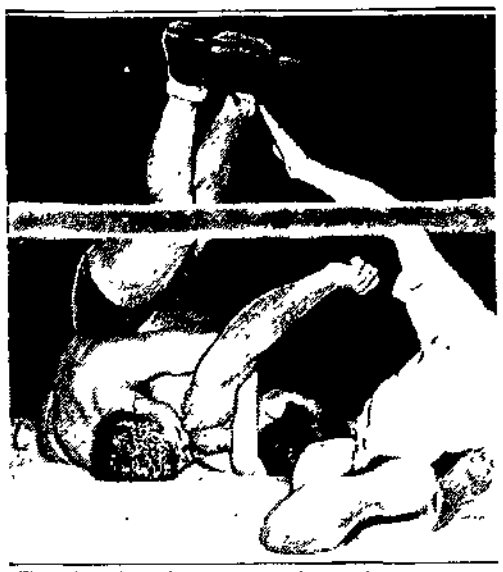

The referee is ready to put Danny O'Mahoney, Irish titleholder, on the back signifying his capture of the world's heavyweight wrestling championship from Jim London. The Irishman downed London after 1 hour, 16 minutes in Boston match.

The STANDINGS

NATIONAL LEAGUE

Club	Won	Lost	Pct.
New York	41	18	.719
Pittsburgh	39	30	.565
Chicago	38	28	.576
St. Louis	39	29	.557
Brooklyn	29	41	.409
Cincinnati	29	40	.420
Philadelphia	28	38	.396
Boston	26	41	.361

AMERICAN LEAGUE

Club	Won	Lost	Pct.
New York	49	24	.671
Cleveland	47	29	.587
Detroit	48	29	.585
Chicago	42	28	.511
Boston	42	43	.494
Washington	39	45	.464
Philadelphia	29	45	.424
St. Louis	19	54	.306

AMERICAN ASSOCIATION

Club	Won	Lost	Pct.
Minneapolis	48	28	.632
Indianapolis	46	34	.575
Milwaukee	46	34	.575
Kansas City	45	41	.510
Columbus	43	45	.489
St. Paul	42	44	.488
Toledo	34	47	.456
Louisville	23	61	.354

RESULTS YESTERDAY

NATIONAL LEAGUE

St. Louis 000 000 200—2 4 1
Cincinnati 000 011 00*—5 12 0
J. Dean and Davis; Freitas and Lombardi.

Philadelphia 001 004 001—6 12 2
Boston 312 000 10*—8 15 1
Bowman, Hoyt, Pfirman and Todd; Brandt and Hogan, Spohrer.

Philadelphia 104 121 106—15 23 2
Boston 110 120 000—5 14 1
Johnson and Wilson, Cantwell; Betts, Benton, Frankhouse and Spohrer.

New York 104 020 001—7 17 2
Brooklyn 100 020 010—4 9 2
Carleton, Stout and Mancuso; Leonard, Lensshaw and Lopez, Phelps.

New York 000 200 000—5 7 1
Brooklyn 002 002 000—4 6 3
Schumacher and Mancuso; Zachary, Tregnald, Babich and Lopez.

Pittsburgh 120 010 200—9 17 1
Chicago 000 025 000—7 9 1
Swift, Blanton and Grace; Root, French, Lee, Kowalik and O'Dea.

AMERICAN LEAGUE

Washington 021 020 002 001—8 13 0
New York 000 101 002 100—7 18 2
Whitehill, Russ, Hadley and Boston; Ruffing, Pearson, Malone and Dickey, Jorgens, Glenn.

Chicago 000 020 000—2 6 1
Cleveland 100 000 00*—3 8 0
Lyons and Swift; Feller and Phillips.

Chicago 000 105 020—8 14 3
Cleveland 000 000 000—0 7 2
Kennedy and Shea; Harder, Winegarner and Pytlak, George.

Boston 001 220 001— 9 14 1
Philadelphia 050 000 202—10 16 2
Bladey, H. Johnson, Hansen; Wilkins and R. Cecil, Mahaffey, Dietrich, Marcum and Richards.

Detroit 520 115 000—18 19 0
St. Louis 001 000 500— 6 7 2
Rowe and Hayworth, Thomas, Hunter; Walkup, Coffman and Hemsley, Hyatt.

Detroit 110 100 500—11 10 1
St. Louis 130 110 000— 6 12 1
Crowder and Cochrane; Knott, VanAtta, Wilkop and Hemsley.

AMERICAN ASSOCIATION

Minneapolis 1, Columbus 2.
Toledo 5, St. Paul 1.
Kansas City 7, Indianapolis 2 (11 innings).
Kansas City 8, Indianapolis 7.
Louisville 5, Milwaukee 4 (15 innings).
Milwaukee 5, Louisville 3.

* * *

GAMES TOMORROW

National League—Pittsburgh at St. Louis, Chicago at Cincinnati, Boston at Brooklyn, Philadelphia at New York. American League—Cleveland at Detroit, St. Louis at Chicago, Washington at Boston, New York at Philadelphia. American Association—Columbus at Minneapolis, Toledo at St. Paul, Indianapolis at Kansas City, Louisville at Milwaukee.

LOSE TWO GAMES

CRESTLINE, O., July 1.—The Crestline J. P. S. baseball club lost both games in their doubleheader with the Shelby Settlement club at the Hamilton park diamond Sunday. The first game ended with a score of 2 to 1. The second game went seven innings and ended 8 to

More Sports, Page 12

WALDO TEAM TOPS STEEL NINE, 9 TO 4

The Waldo Independents defeated the Commercial Steel baseball team 9 to 4 on the Cheney avenue diamond. Although the steelmen outhit the Waldo club they were unable to score. Murwin Harriff, Marion pitcher, scored three hits out of four times at bat. Errors accounted for the greatest share of Waldo runs.

	R	H	E
Waldo	001 202 003—9	9	0
Marion	100 000 003—4	13	5

McCann and Gompe, Harriff, Frazier and Miller.

Braddock Sees Million Dollars in Louis Match

By The Associated Press

NEW YORK, July 1.—If James J. Braddock has the way, Joe Louis, the Negro champion, will get his first match at his ready-to-go title.

Braddock believes a fight with Louis would draw more gate receipts than a million dollars in the last days of Tex Rickard and Jack Dempsey.

Joe Gould, the champ's busy manager, added: Million dollars is what we are Braddock & Co. are interested in.

Gould said Braddock figure he will be on Max Schmeling's trail in the future in September or, if he signs the performance in October on the Yankee bridge-grounds. Max Baer is clicking the lucrative for a "natural" between Louis and Braddock next summer.

Meanwhile Braddock and Gould are doing through the delightful expense of having in profits from challengers.

"We will make $250,000 in the next 12 months without pulling on a glove," said Gould. "So why fight? Anyway, New York has had two long heavyweight fights this year and may get two more. That's enough."

Braddock is rehearsing a vaudeville act in which he will be co-starred with his wife. He is sought for exhibitions paid thousands for endorsements and there is talk of a Hollywood engagement.

The other day when Gould nonchalantly demanded—and got—$10,000 for letting Braddock's name be a product, the champ with his ever present sense of humor said:

"That's a laugh. Why a year ago if we had walked up Broadway with placards on our backs we have been lucky to get $3."

Gould doesn't intend to allow long lay-off keep Braddock in common. He will make the rounds, do plenty of fighting for the fans in gymnasiums.

"In another month or so I'll make him do nothing but fight weeks and then only two or three with a half dozen of the best, tougher sparring partners I can find. I'll make sure the rounds, with free tickets, will be there every few nights."

AGOSTA WINS TILT AT UPPER SANDUSKY

Agosta baseball club won a game from the Upper Sandusky American Legion team 5 to 4 Sunday at the fairgrounds in Sandusky. Heavy hitters were Dolder with a triple and Mark Pierce with a Darnell with doubles. Lavery and Cook were the Upper Sandusky battery and Reece and Adams pitched for the winners. Kohberger was home run [illegible].

HOLE-IN-ONE SCORED BY EX-IRISH CHAMP

By The Associated Press

NEW YORK, July 1.—The greatest thrill, the hole-in-one, has come eight times to Capt. Carter of Sands Point, L. I.

Playing in a foursome on the Sands Point course Saturday Captain Carter sank a 140-yard mashie blow. He is a former champion of Ireland. On his last trip to England he had a one-stroke [illegible] while playing with Sanders, who is reputed to lead all hole-in-one golfers with a total of 21.

...y's Cross Word Puzzle

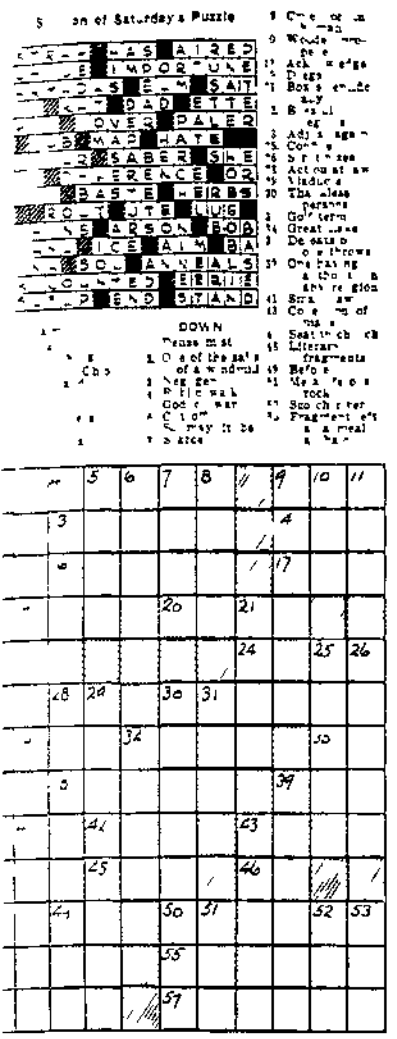

BY AD CARTER

BUGHOUSE FABLES

Kabibble Kabaret—

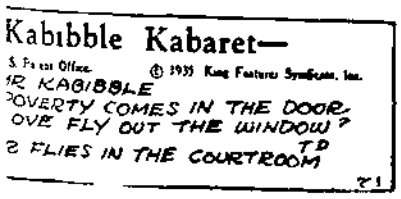

THE GUMPS — BY SIDNEY SMITH

TILLIE THE TOILER — BY RUSS WESTOVER

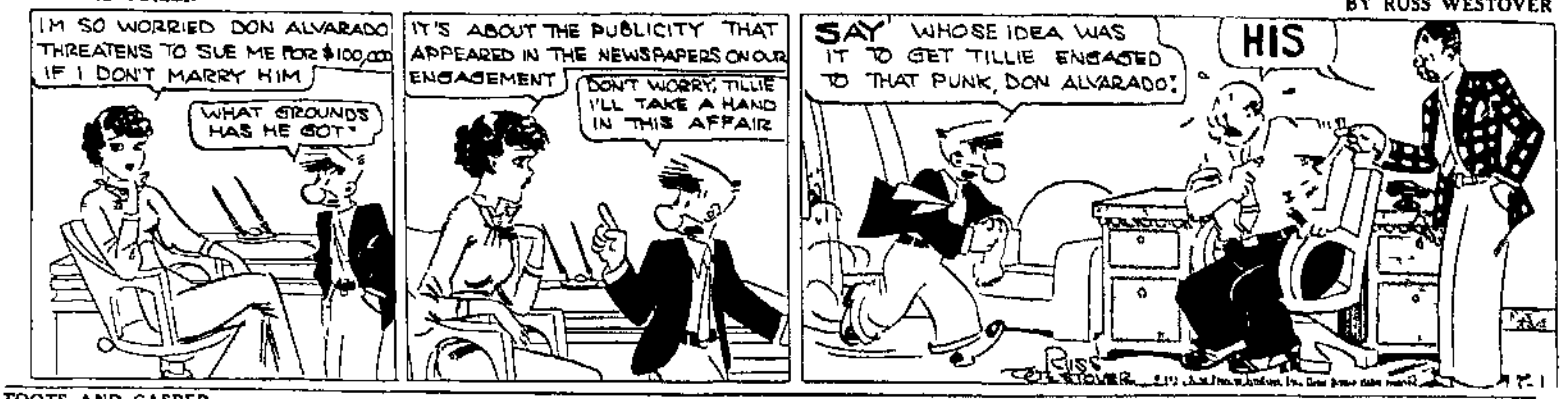

TOOTS AND CASPER — BY JIMMY MURPHY

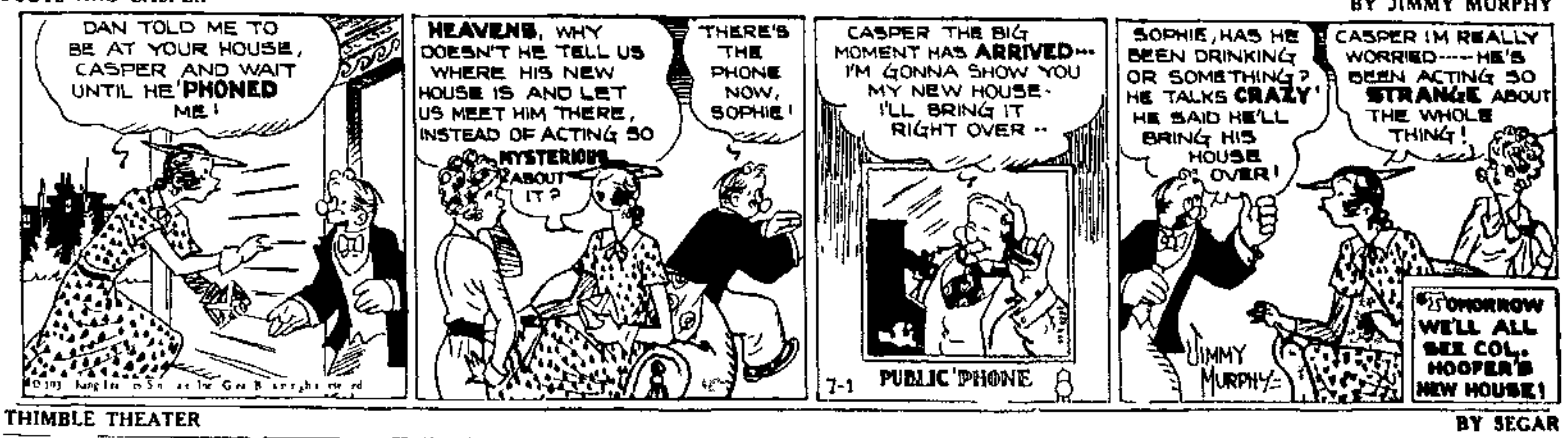

THIMBLE THEATER — BY SEGAR

ANNIE ROONEY — BY BRANDON WALSH

BRINGING UP FATHER — BY GEORGE McMANUS

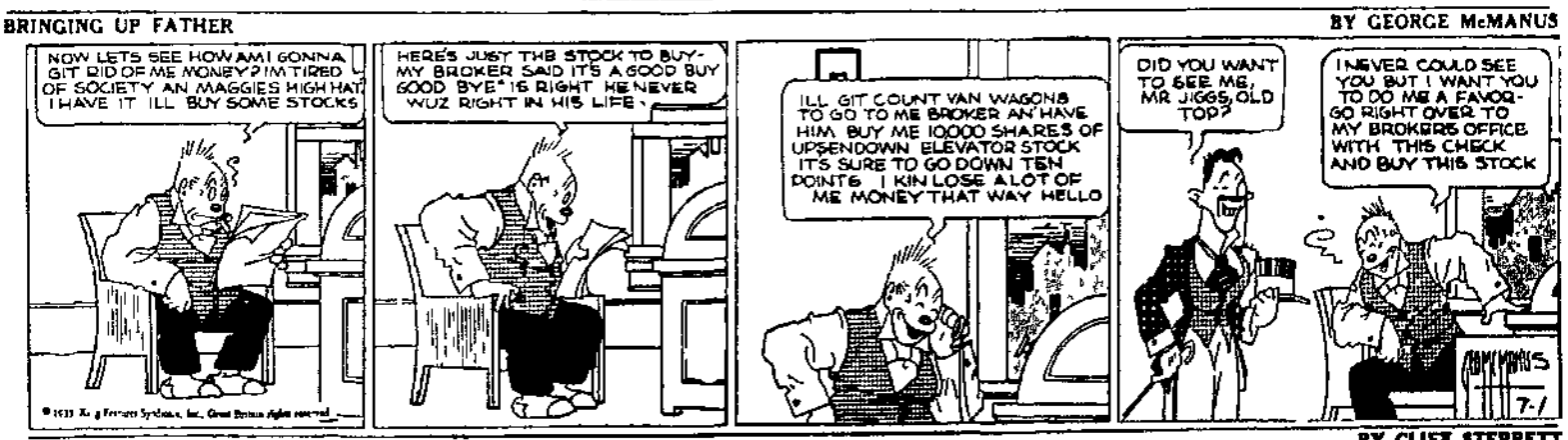

POLLY AND HER PALS — BY CLIFF STERRETT

S TAKE
I SLANT

NEW YORK STOCK LIST

CLOSING QUOTATIONS

[illegible]	[illegible]
[illegible]	[illegible]
American Can	125
American [illegible] & Foundry	[illegible]
American & Foreign Power	[illegible]
American Power & Light	[illegible]
[illegible]	[illegible]
American Smelting & R	[illegible]
American Telephone & Tele	[illegible]
American Tobacco B	[illegible]
[illegible]	[illegible]
[illegible]	[illegible]
[illegible] A & F	[illegible]
Atlantic Refining	[illegible]
[illegible] Radio	[illegible]
Baltimore & Ohio	[illegible]
[illegible]	[illegible]
Bendix Aviation	[illegible]
[illegible]	[illegible]
Bethlehem Steel	[illegible]
[illegible]	[illegible]
[illegible]	[illegible]
Canadian Pacific	[illegible]
[illegible]	[illegible]
Caterpillar [illegible]	[illegible]
Chesapeake & Ohio	[illegible]
[illegible]	[illegible]
[illegible] & Fuel	[illegible]
[illegible] Gas & Electric	[illegible]
Commercial Solvent	[illegible]
[illegible]	[illegible]
Consolidated Gas	[illegible]
Consolidated Oil	[illegible]
Continental Can	[illegible]
Continental Motor	[illegible]
Continental Oil Delaware	[illegible]
Curtiss Wright	[illegible]
Du Pont De Nemours	102
Electric Auto Lite	[illegible]
General Electric	[illegible]
General Foods	[illegible]
General Motors	[illegible]
Gillette Safety Razor	[illegible]
[illegible]	17
[illegible]	[illegible]
Goodyear Tire	[illegible]
Great Northern Railway Pfd	[illegible]
Great Western Sugar	[illegible]
Hudson Motor	[illegible]
Hupp Motor	[illegible]
International Harvester	[illegible]
International Nickel Canada	[illegible]
International Tel & Tel	[illegible]
Johns Manville	[illegible]
Kelly Springfield	[illegible]
Kennecott	[illegible]
Kroger Grocery	[illegible]
Libby Owens Ford	[illegible]
Liggett & Myers B	[illegible]
[illegible]	[illegible]
[illegible]	[illegible]
Montgomery Ward	[illegible]
Nash Motor	[illegible]
National Biscuit	[illegible]
National Dairy Products	[illegible]
National Distillers	[illegible]
National Power & Light	[illegible]
New York Central	[illegible]
N Y N H & H	[illegible]
North American	[illegible]
[illegible]	[illegible]
[illegible]	[illegible]
Packard Motor	[illegible]
Pan American [illegible]	[illegible]
[illegible]	[illegible]
Pennsylvania Railroad	[illegible]
Phillips Petroleum	[illegible]
Procter & Gamble	[illegible]
Public Service N J	[illegible]
[illegible]	[illegible]
Pure Oil	[illegible]
Radio	[illegible]
[illegible]	[illegible]
Republic Steel	[illegible]
Reynolds Tobacco B	[illegible]
Schenley Distillers	[illegible]
Sears Roebuck	[illegible]
Servel Inc	[illegible]
Shell Union	[illegible]
Simms Petroleum	[illegible]
Socony Vacuum	[illegible]
Southern Pacific	[illegible]
Standard Brands	[illegible]
Standard Gas & Electric	[illegible]
Standard Oil California	[illegible]
Standard Oil Indiana	[illegible]
Standard Oil N J	[illegible]
Studebaker	[illegible]
Texas Corp	[illegible]
Transamerica	[illegible]
Union Carbide	[illegible]
United Aircraft	[illegible]
United Corp	[illegible]
United Gas Imp	15
U S Smelting	[illegible]
U S Steel	[illegible]
Unit Biscuit	[illegible]
Warner Pictures	[illegible]
Western Union Telegraph	[illegible]
Westinghouse El & Mfg	[illegible]
Woolworth	[illegible]
Youngstown Sheet & Tube	[illegible]
Total sales	[illegible]

OHIO STOCKS

Arkansas Natural Gas "A"	15-16
Cities Service Common	[illegible]
Cord Corp	[illegible]

[illegible] 9.90, pigs 100 140 lbs. [illegible], roughs 7.75@8.00, stags [illegible]

PRODUCE

Local Produce

Poultry—(delivered) tone steady heavy fowls 6½ lbs. up 13@15 medium fowls 14, leghorn fowls 3½ lbs up, 10@11, old roosters 4@6, ducks, young, 12@13c, rock broilers 2½ lbs up, 16@18c, leghorn broilers 10@11c.

Eggs — Marion Produce Dealer quotations tone steady, current receipts 20c, Marion grocers price to farmers 20c.

Butterfat 20c

Chicago

By The Associated Press

CHICAGO, July 1—Butter, 17,020, easy, creamery—specials (93 score) 23@24, extras (92) 23, extra firsts (90-91) 22½@¾, firsts (88-89) 21½@22, seconds (86-87) 20½, standards (90—centralized carlots) 23¼. Eggs, 16,797, steady, extra firsts cars 23¾, local 23½, fresh graded firsts cars 23½, local 23; current receipts 22½, storage packed firsts 24¼, extras 24½.

Cleveland

By The Associated Press

CLEVELAND, O., July 1—Butter—weak, creamery extras in tubs 27 lb.; standards 27.

Eggs—market steady, fresh extras, top quality, must grade up to specifications of the Cleveland butter and egg board, 26c dozen, extra firsts 23c, current receipts 22½.

Government egg prices U. S. extras large white in cases, 27c dozen U. S. standards, large in cases, 26c mixed U. S. extras and standards, medium white, in cases 24.

Live poultry—quiet, prices quoted below represent sales in large lots on a wholesale basis by original receivers at the Northern Ohio food terminal poultry market. Colored fowls heavy 18c lb., medium fowls 17@18, leghorn fowls, 14@15, leghorn broilers, 2½ lbs and up, 16, rock broilers 2 lbs and up 22, broilers under 2 lbs. 14; young ducks, 18@17, old ducks, 15, old roosters, 11 lb.

Fresh dressed poultry—steady heavy fowls 25c lb., ducks, 25, broilers, 29 lb., leghorn broilers 23, leghorn fowls, 21 lb.

Potatoes new 2.50@75 barrel. Sweet potatoes—$1.40@1.50 bushel.

Wool Market

By The Associated Press

BOSTON, July 1—Quotations on wool in Boston were fairly firm. Trade during the past three weeks has been steady and at a higher rate than in the first week of June. The steady demand from mills and the firm replacement market in the large producing states caused holders of spot wools to adhere quite firmly to current asking prices. Weakness of wool prices apparent during the middle of the past month have largely disappeared.

U. S. Bonds

NEW YORK, July 1—Liberties 4th 4¼s, 32@33, 101.23.

Treasuries 4s, 44@54, 111.30, 3¾s, 40@41 June, 108.17; 3⅝s 43@47, 107.19, 3⅜s, 41@43 March, 105.15, 3¼s, 41, 103.10, 3⅛s, 41, 103.19, 3¼s 46@49, 103.3, 3s, 46@48, 103.25, 3s 51@55, 103.25.

Home own loan 3s 52, 102.21; home own loan 2¾s, 39@49, 100.17.

Travelers' Guide

Eastern Standard Time

ERIE

Eastbound—1:06 a. m., 4:52 a. m.
Westbound—3:26 a. m., 7:52 p. m.

BIG FOUR

Westbound—5:10 a. m., 8:21 a. m., 10:37 a. m., 2:45 p. m., 6:50 p. m., 11:45 p. m.

Eastbound—2:45 a. m., 9:30 a. m., 4:20 p. m., 6:17 p. m. (N. Y. City passengers only), 9:20 p. m.

CHESAPEAKE & OHIO

Northbound—4:17 a. m., 4:18 p. m.
Southbound—11:51 a. m., 9:00 p. m.

GALION-MANSFIELD TRANSIT CO

Leave Marion for Galion and Mansfield at 9:15 a. m. daily, except Sundays and holidays, 11:50 a. m. daily, 3:15 p. m. daily, 5:55 p. m. daily, 8:30 p. m. daily.

THE HAAS BROS. TRANSIT CO.

Leave Marion for Upper Sandusky, Carey, Fostoria and Toledo at 8:35 a. m., 12:25 p. m., 4:35 p. m. and 9:25 p. m.

ARCODEL LINES

Leave for Kenton and Lima 6:36 a. m., 12:33 p. m., 4:32 p. m., 7:15 p. m.

For Waldo, Delaware and Columbus 8:15 a. m., 11:45 a. m., 4:00 p. m.

For Prospect, Radnor, Delaware and Columbus 9:10 a. m., 3:39 p. m., [illegible] p. m.

GREYHOUND BUS LINE

East—2:47 a. m., 11:07 a. m., [illegible] p. m., 11:27 p. m.

West—2:54 a. m., 7:32 a. m., 2:34 p. m., 7:45 p. m.

RED STAR BUS LINE

Leaves Marion for Detroit at 1:56 a. m., 9:26 a. m., 4:50 p. m.

Leave Marion for Wheeling, W. Va., at 4:25 a. m., 1:40 p. m., 10:08 [illegible]

BUCKEYE STAGES

Leave Marion for Bucyrus, Bellevue and Sandusky 3:30 a. m., 10:30 a. m., 2:30 p. m., 5:40 p. m. and 1:05 a. m.

Leaves Marion for Prospect, Radnor, Delaware and Columbus, 7:15 a. m. and 5:25 p. m.

For Waldo, Delaware and Columbus 12:25 a. m., 2:25 p. m. and 10:25 p. m.

For Mt. Gilead 9:25 a. m., 1:25 p. m., 3:25 p. m., 5:25 p. m. and 7:25 p. m.

SANTA FE TRAILS SYSTEM

For Ft. Wayne, Chicago and West 10:07 a. m., 10:07 p. m.

For Columbus and points south 4:35 a. m., 6:35 p. m.

BLACK RUST REPORTS BOOST GRAIN PRICES

Damaging Effect To Wheat in Nebraska and Kansas Spurs Chicago Trade.

By The Associated Press

CHICAGO, July 1 — Reports that black rust in Nebraska has become the heaviest and most widespread such epidemic witnessed in any winter wheat state for 15 years led to steep new jumps of grain prices today.

Trading was on a big scale. Indications pointed also to black rust damage to winter wheat in parts of Kansas, with rust already present in South Dakota spring wheat.

GRAIN MARKET

Local Grain Market

(Quoted by Marion Grain & Supply Co.)

Today's quotations follow: No. 2 wheat 77, No. 2 white oats 35, new No. 3 yellow corn 77.

Chicago

By The Associated Press

CHICAGO, July 1—Opening grain prices:

Wheat—July 81½, Sept. 85¾, Dec. 87½.

Corn—July 81½; Sept. 76¼; Dec. 67.

Oats—July 36¾, Sept. 33⅞, Dec. 35¾.

Rye—July 46½, Sept. 45¾, Dec. 51¾.

Range.

By The Associated Press

CHICAGO, July 1—Grain range.

Wheat	High	Low	Close
July	.87¾	.84⅛	86⅝
Sept	88⅜	85⅛	87⅝
Dec	90⅜	.87⅜	89⅝
Corn			
July	.82⅜	81½	81⅜
Sept.	68⅜	66⅞	67⅞
Oats			
July	.37⅛	.35⅜	36
Sept.	35	.33⅝	34⅛
Dec	36⅛	36⅛	16⅜
Rye			
July	.50⅜	48¾	49⅞
Sept	50	.47⅞	48⅝
Dec	52⅜	51	.51½
Barley			
July			46
Sept.			47

Toledo Close.

By The Associated Press

TOLEDO, July 1—Toledo grain on track (24½c rate basis—nominal)

Wheat, No. 2 red 84½@85, No. 1 red 85½@86.

Corn, No. 2 yellow 81@85, No. 3 yellow 82½@84.

Oats, No. 2 white 39½@41, No. 1 white 40½@41½.

Grain in store, transit billing attached wheat 5@5½c above track quotation, corn 4½c above; oats 2½@3c above.

Hay No. 1 timothy $12, clover No. 1 $8, alfalfa first cutting, $11; second and third cutting $10, old crop hay.

Straw—wheat and oats, $6.00.

AUXILIARY TO JOIN POST FOR PICNIC

Arrangements were made to join with Bird-McGinnis Post No. 162, American Legion, for a family picnic July 10 at McKinley park, at a business and program meeting of the Legion auxiliary Friday night at the Dugout. Mrs. J. C. Marks will represent the auxiliary on the committee in charge of arrangements. The members also will join with other units in the vicinity for a picnic Aug. 7 at McKinley park.

A program included music by Clarence Culp's orchestra, dance numbers by pupils of Miss Meta Ploch, vocal numbers by Mrs. Clara Campbell accompanied by Robert Campbell and a talk by Chris Turoff. A short talk on "Fidac" was given by Barbara Caldwell.

Lunch was served following the program. The next meeting will be in two weeks.

TREASURY REPORT

By The Associated Press

WASHINGTON, July 1—The position of the treasury on June 28 was: receipts $45,916,227.53, expenditures $2,457,765.51, balance $1,925,585,-547.25, customs receipts for the month $26,591,512.82.

SEEK QUICK ACTION ON FUND TRANSFER

City Officials Move To Shift $3,000 Before Law Expires Wednesday.

City officials moved quickly today in an effort to transfer $3,000 from the gasoline tax fund to an account for poor relief before a law under which the transfer is sought expires Wednesday.

Authority of the common pleas court to make the transfer was sought Saturday in a petition presented to Judge Hector S. Young who is scheduled to conduct a hearing on it this afternoon.

City council has been called to a special meeting Tuesday night to effect the transfer before the law expires provided common pleas court authority to make it is granted. The city Solicitor Theodore B Ochs said already has obtained permission of the tax commission to make the transfer.

If effected the transfer will permit application of $3,000 on city accounts for burial of indigent persons.

CHURCHES ARRANGE REVIVAL SERVICES

Othie Sackett, evangelist known as the "Young Kid McCoy" will speak at the First Presbyterian church at 7:30 p. m. Wednesday. Mr Sackett, a former prize fighter, will also speak tonight at 8 p. m. at the union meeting at the Edison M. E. church. A feature of the evangelist's talks is that members of the audience are permitted to ask questions.

He spoke Sunday at Boundary church, Edison, and Denmark.

CASE HELD OPEN BY JUDGE MARTIN

August Ottmiller, 70, of 1136 Bennett street, was arrested yesterday on a charge of failing to properly support and care for his invalid wife, and not permitting others to do so. Judge W. R. Martin did not accept a plea from Ottmiller in municipal court today, but is holding the case open. He ordered Ottmiller to permit his daughter and law under which the transfer is wife during her illness. The charge was filed by I. H. Eynon, representing the humane society.

UNCLE OF MARION RESIDENT IS DEAD

Dr. Dempsey L. Travis, for 44 years the Cleveland fire department's chief medical officer, an uncle of Mrs. W. H. Pfeffer of 427 Bellefontaine avenue died Sunday at his home in Lakewood. He was 80 years of age.

In numerous visits to Mrs. Pfeffer's home, he became acquainted with a number of Marion residents. He was born at Mt. Vernon.

AMERICAN UPSETS BRITISH NET MAN

By The Associated Press

WIMBLEDON, Eng., July 1—Donald Budge, flaming redhead from Oakland, Calif., sprang the biggest upset of the All-England tennis championships today when he upset Henry Wilfred (Bunny) Austin, England's second ranking player, 3-6, 10-8, 6-4, 7-5, to reach the semi-final round.

Using the same terrific backhand with which he had crushed Christian Boussus of France in the fourth round, Budge, only 19 years old, outlasted Austin in the deuced second set and then took full control of the situation to win and keep America in the running for the title now held by Fred Perry of England.

COP'S CAR TAGGED

SALEM, O. — And was his face red? Police Chief Ralph N. Stoffer had just finished a blistering address to the patrolmen on his force against traffic violations and summons fixers. One of his audience noticed Chief Stoffer's car outside and called it to his attention. On the windshield was a summons card for overtime parking. His wife had left the car there. "I'll pay," is all the chief could say.

Bond, Stock Sales.

Stocks, bond sales at the close of market today were, stocks, 683,370, bonds, 9,031,000.

MANAGER TO LEAVE FOR AKRON POSITION

Charles Evans Will Join Sales Promotion Department.

Charles Evans manager of the Firestone Service Stores, Inc., at 273-283 East Center street, will leave Thursday for Akron to accept a position in the sales promotion and personnel department of the Firestone organization. He has been with the Marion store for a year and a half. Mr. and Mrs. Evans and their six-months-old son have been living at 521 East Church street.

Mr. Evans will be succeeded by Harold Scherger who comes here from the Toledo office of the company.

SIX COUPLES GET MARRIAGE LICENSES

Marriage licenses have been issued in probate court to Joseph Perry Cooper and Gwendolyn Kay, both of Marion; Franklin Peterka, dentist of Cleveland and Ruth Evelyn Millisor, teacher of 163 Jefferson street; Arthur Wilford, instructor, of Mansfield and Gladys C. Harris of 532 North Main street; Edwin Dix, musician, of Prospect and Elizabeth Almendinger of Marion; Vance Harden, salesman, of 559 East Church street and Evelyn Bachelder, teacher, of 180 Carhart street; Allen Edward Pettit Fulton, machinist of 629 West Columbia street and Florence Emily Rhoads, saleswoman, of 207 West Columbia street.

APPROVE PROJECT FOR MOUND STREET

A project calling for expenditure of $5,187 for improvement of Mound street from the south side of Darius street to Columbia street was among a group of FERA projects approved at federal relief headquarters in Columbus today, The Associated Press reported.

SPIDER IN BONNET

By International News Service

KENNEWICK, Wash. — In the future, F. A. Jacks, cannery worker, will work with his hat on. Jacks recently laid his hat down while working at the cannery. A short time after he put it back on his head, he began to feel "funny." A serum was administered to combat the effects of a bite by the deadly black widow spider. The spider had lodged in his hat.

IN HOSPITAL HERE

Mrs. Olive Brown of Prospect entered City hospital Saturday to receive medical treatment. Her condition is fairly good.

ENTERS HOSPITAL

Mrs. [illegible] Kirk of [illegible] entered City hospital yesterday. She will undergo a major operation tomorrow.

UNDERGOES OPERATION

Mrs. Frank Wilson of near Agosta underwent an abdominal operation in City hospital this morning.

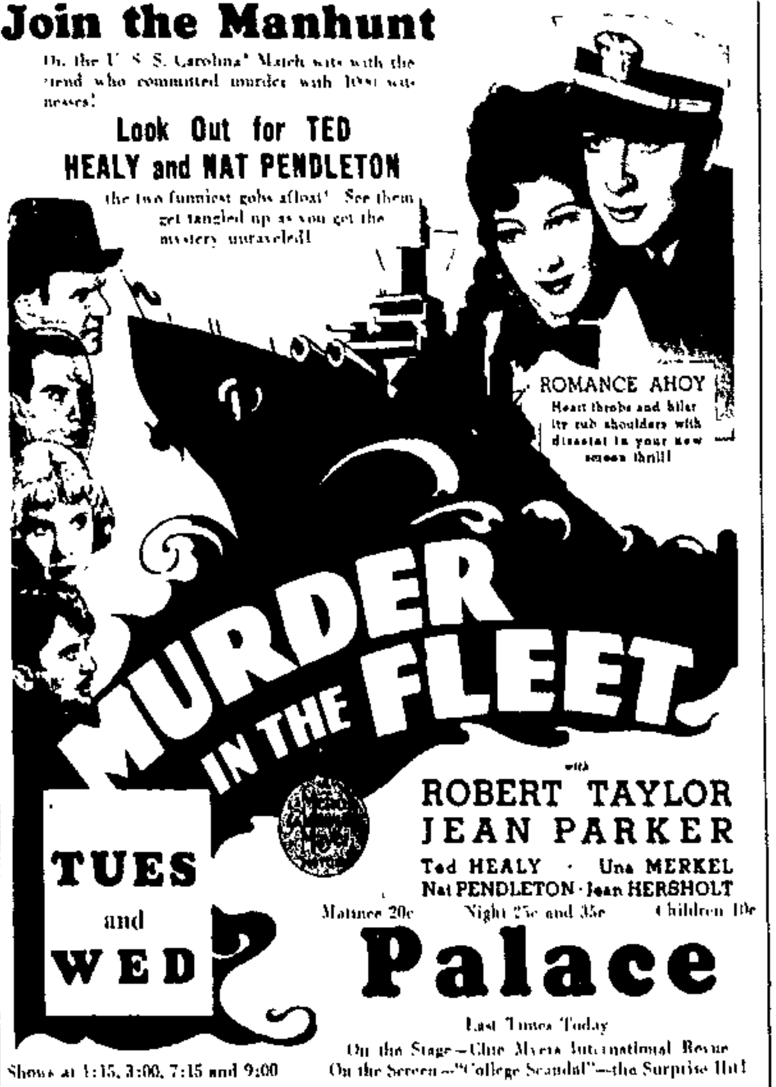

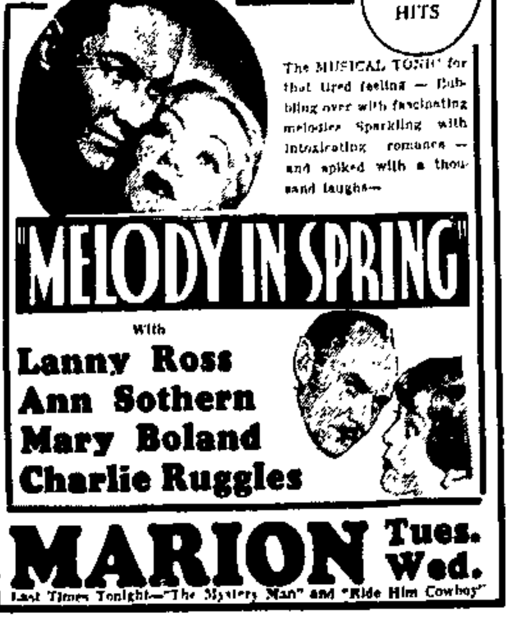

STOCK
s' Market
cago
sburgh
eland

31 TRANSFERS FILED IN WEEK

Mortgage Loans Total $49,-611, County Recorder's Books Reveal.

Thirty-one real estate transfers and 18 mortgage loans totaling $42,611 were written into the records in the week ended Friday in the office of County Recorder Paul Naber.

Bank loans included three totaling $4,250 on city property and [illegible] amounting to $11,022 on farm tracts. The Home Owners Loan corporation made one $2,475 loan, the federal land bank one for $5,500 and the land bank commissioner one for $5,000.

Realty transfers for the week follow:

[illegible]

Court News
of Adjoining Counties

UNION COUNTY

MARYSVILLE—Common pleas: The Marysville Commercial bank filed a petition [illegible] against Charles O. and [illegible] Herd and the Mutual Benefit Life Insurance Co. of Newark, N. J.

Suit to contest the will of Jennie E. Herrett, late of Jerome township, has been filed by Clayton E. Herrett.

Reed Neer of Milford Center has been named administrator of the estate of Ethel Hatton, late of Union township. Appraisers are L. W. Snow, Norman C. Bown and Weldon Shaw of Marysville.

Probate Court—Licenses were issued Saturday to Charles Maurice Griffin, Walbridge, O., and Miss Florence Ruth Davis, 22, Jackson township; Elmer A. Fleet, 30, of Marysville Route 2, carpenter, and Miss Bessie A. Horne, 29, secretary.

HARDIN COUNTY

KENTON—Common pleas: Alice Carpenter against Kenneth Carpenter, divorce granted, neglect of duty charged. Kenton Home Savings & Loan Co. against Myrtle B. and Rowen S. Kest, $769 and interest sought. Ada Home Savings & Loan Co. against N. F. and Iris Hall, property in Ada sold at foreclosure sale for $335. Union Central Life Insurance Co. against Adolphus Brown and others, 38/72 acres in Dudley township sold at foreclosure sale for $3,0[illegible].

WYANDOT COUNTY

UPPER SANDUSKY — A property on North Fourth street was sold Saturday in the case of Nina Pagnard against Robert B. Pagnard and others to A. J. Cottrell of near this city for $667. Two other properties on North Fourth street and a half acre of ground on North Seventeenth street brought no bids.

Probate court: Marriage license: Wilson W. Koehler, Upper Sandusky, bus driver, and Miss Kathryn A. Fritchie of Upper Sandusky.

DELAWARE COUNTY

DELAWARE, Probate—Licenses to marry have been issued to Arthur R. Knight, engineer, of Canton and Margaret Knight of Delaware; O. G. Michael of Marysville and Mary Ella Neff of Powell; Van Clay Wilson, farmer, of Sunbury, and Bess R. Travis of Delaware; Harold Gale, laborer, of Leonardsburg and Dorothy Hensley of Delaware.

CRAWFORD COUNTY

BUCYRUS—Common Pleas: Joseph Lust against Moses Lust and 31 other party defendants, suit filed asking partition of real estate belonging to the estate of the late Mrs. Mary Gugel of Chatfield. The petitioner claims an undivided one-eighth interest.

Judge C. U. Ahl was in Sandusky today sitting in the Erie county court. He will remain in Sandusky Tuesday.

Probate: First and final account filed by Emma Metzger, administratrix of the estate of the late John Metzger. First and partial account of the estate of the late George Mackey filed by Elna R. Rhodeback, executrix.

Application to sell personal property at public auction filed by C. F. Lust, administrator of the Mary Gugel estate.

Marriage licenses issued to Carl Kent, 30, rubber worker, Bucyrus, and Rowena Howard, 22, Bucyrus; Harold W. Clark, 21, welder, Shelby, and Doris L. Cole, 21, factory worker, Tiro; and Olin Waltz, 21, warehouse manager, Mansfield, and Geraldine Reed, 22, Crestline.

CRESTLINE WOMAN ENTERTAINS CLUB

Three Win Prizes in Bunco Contests

Special to The Star

CRESTLINE, July 1 — Mrs. [illegible] Wert, Miss Mary Shu[illegible] and Miss Edna Mae Cox were guests when Mrs. Albert Metzger entertained the members of the [illegible] club Friday. Bunco was played, and prizes were awarded Mrs. Jess Beal, Mrs. Wever and Mrs. Evan [illegible].

* * *

Mrs. Frances Plummer was [illegible] Friday evening to the [illegible]. Mrs. Howard Miller was a guest. [illegible] Mrs. C. E. [illegible] received first prize and Mrs. William Plunger second.

* * *

The Rebekah Relief corps met Friday at the home of Mrs. J. W. [illegible]. Mrs. G. W. Neiter and Miss [illegible] were [illegible].

* * *

The annual picnic for members of the English Lutheran Sunday school was held Friday evening at Hamilton park.

MAN HURT IN CRASH EAST OF CRESTLINE

Special to The Star

CRESTLINE, July 1 — Boice Davidson of Mansfield was seriously injured early Sunday morning when the car he was driving collided with the rear end of a truck two miles east of Crestline on Lincoln Highway East. The car was demolished. Davidson was taken to Emergency hospital where X-ray pictures were to be taken today to determine the extent of his injuries.

UNION COUNTY MAN DIES

MARYSVILLE, July 1—Daniel E. Sidner, 71, businessman and farmer of near Plain City, died Friday of heart trouble. He had been seriously ill for the past three weeks. A son and three sisters survive.

UPPER SANDUSKIAN BIBLE CLASS HOST

Special to The Star

UPPER SANDUSKY, July 1—Mrs. Ida Swann assisted by Mrs. Alice Gunther entertained the Ladies Mission Bible class of the Salem Evangelical Sunday school Friday night. Mrs. Floyd Crose was in charge and Mrs. J. E. Swann led devotionals. The following program was given: piano solo, Miss Virginia Wilson; reading, Mrs. Henry Alspach; vocal duet, Mrs. Alspach and Mrs. Gail Wilson.

Family Reunions

HOFFMAN

CRESTLINE—The annual reunion of the descendants of the William and Barbara Herr Hoffman family was held Sunday at Hamilton park with 77 present from Youngstown, Bucyrus, Shelby, Robinson, Crestline and vicinity. At noon a picnic dinner was served followed by a program.

Lester Feltes of [illegible] presided for the business session and the following officers were elected for next year: president, R. L. Hoff[illegible]; [illegible]; and secretary-treasurer, Miss Lucile Hoffman of [illegible]. It was decided to hold the reunion at the same place the last Sunday in June.

Important Announcements
Something of Interest in Every Line

Try our scientific [illegible] treatment for falling hair, dandruff, itching scalp. Free [illegible] Jones, [illegible].

Come to Bruce Ridge Monday evening, July 1. [illegible] TOM FORREST.

HOME LOANS FOR WEEK

Loans totaling $11,25[illegible] were disbursed to 1[illegible] distressed small home owners in Ohio during the week ended Thursday by the Home Owners Loan corporation according to a communication received from the state office of the corporation in Columbus. In the week ended Friday the corporation placed one loan amounting to $2,475 in Marion county.

CARD OF THANKS

We wish to thank our friends, neighbors and all who assisted in any way during our recent bereavement.

Bertz family

[illegible] RITES

[illegible]

CARD OF THANKS

I wish to express my sincere thanks to my many friends and neighbors, to Rev. Carl [illegible] [illegible] and the beautiful flowers [illegible] during the death of my husband.

Mrs. J. P. Gump

W. R. C. MEETING CALLED

All members of the Woman's Relief Corps are asked to be at the Legion hall at 1 p. m. Tuesday for the [illegible] session which will be followed by a meeting of the Federated Patriotic society at 2:3[illegible] p. m.

CARD OF THANKS

We wish to express our sincere thanks to the friends and neighbors for their kindness and sympathy during the sickness and death of our mother Mrs. Mary E. [illegible]; also to Rev. Roop for his comforting words, to the singers, to Mr. Drake for his kindness, and to those who sent floral offerings and furnished cars.

The Children

WEDDINGS

Continued from Page Eight

wedding party were Dale Koehler as flower girl and Paul Koehler who carried the rings on a heart-shaped pillow.

The wedding music included "Ah Sweet Mystery of Life," "[illegible] Promise Me," played by Mrs. Frances Long of Marion and Miss Marjorie Sears of Carlington accompanied by Mrs. Long sang "I Love You Truly" and "At Dawning." For the processional and recessional Mrs. Long played Wagner's "Wedding March" and the nuptial march by Mendelssohn.

Garden flowers decorated the dining room where a wedding breakfast was served with Mrs. Grace Cooper and Mrs. Wilma Chapman of Marion presiding.

After a short wedding trip Mr. and Mrs. Koehler are at home at 282 Olney avenue. For traveling the bride wore a white ensemble with harmonizing accessories.

Mr. Koehler is the son of Mrs. John Baron of near Columbus and is employed with the Marion Steam Shovel company.

* * *

Rhoads-Fulton Wedding Sunday

Miss Florence Rhoads, daughter of Mr. and Mrs. Tom Robbins of 251 West Columbia street, became the bride of Allen E. Fulton of [illegible] West Columbia street in a ceremony solemnized at 8:45 o'clock Sunday morning in the garden of her home. She was attended by Miss Maxine Phillips and Miss Aerol Spain. Mr. Fulton was attended by Eugene Williams and Donald Lewis.

The bride wore a floor length gown of powder blue mousseline-de-soie with a short train. She had a halo of pink rose buds in her hair and wore a corsage of pink roses and baby breath tied with a white satin bow. The attendants were dressed in floor length organza gowns trimmed in blue and each carried a corsage of pink roses, blue delphinium and baby breath. The mother of the bride was dressed in blue chiffon with a corsage of pink roses.

Rev. W. Martell George, pastor of Wesley M. E. church, read the single ring ceremony in the presence of a number of friends and relatives. Mr. and Mrs. Frank Welch of 250 South Seffner avenue served a wedding dinner at their home. The table was decorated with pink streamers and white tapers and was centered with a large cake topped with a miniature bride and groom.

Out of town guests were Miss Mildred Steppke and Al Boris of Cleveland, and Miss Esther Robbins and Boyd Freshour of La Rue.

Mr. Fulton is employed at the General Excavator Co. and Mrs. Fulton at Kline's department store.

MT. GILEAD GROUP BOOSTS RECREATION

Special to The Star

MT. GILEAD, July 1—Rev. L. Eugene Ruen, pastor of the Trinity M. E. church and chairman of the county recreation program committee recently organized, has announced that the organization of the community committees will probably be completed this week.

At Mt. Gilead the members of the committee will be appointed from lodges and other organizations. A playground for the younger children and six tennis courts for older boys and girls are planned.

FERA labor will be used in all construction work.

WOMEN'S CLUBS TO MEET

GALION, July 1 — A program of events is scheduled for the convention of the Lakeside Federation of Women's clubs at Lakeside July 10 and 11 according to Mrs. Earl B. Padgett of Galion, who is chairman of publicity.

CAREY METHODIST BIBLE CLASS MEETS

Special to The Star

CAREY, July 1—The Dorcas [illegible] of the Methodist Sunday [illegible]

[illegible]

ADA OFFERED CUT IN CURRENT COST

Special to The Star

KENTON, July 1—The Ohio Power Co., which recently succeeded the [illegible] Service Co. in Ada, has offered consumers of the village there a decreased electric current rate ranging from [illegible] for the first 30 kilowatts down to two cents per [illegible] with an increase of 25 cents a month in the minimum water charge. Council will consider the proposal at a meeting July 15.

MARYSVILLE MAN ROBBE[illegible]

MARYSVILLE, July [illegible] Low, 75, of this city reported to police late Friday night that he was knocked down and robbed of his pocketbook containing [illegible]. The holdup occurred [illegible] night. Low was walking [illegible] a man said to be about [illegible] and walking behind him [illegible] Low a blow on the left side of the face, knocking him [illegible] walk.

HARDIN COUNTY MAN DIES AFTER CRASH

Special to The Star

KENTON, July 1—Funeral services for Arthur [illegible], farmer of near Ada, fatally injured Friday after a truck-automobile [illegible] near Bluffton, were held at the [illegible] Lutheran church at 1 p. m. with Rev. C. [illegible] in charge and burial in [illegible] cemetery. He died in a hospital early Saturday of his injuries.

Surviving are the [illegible] daughters [illegible] four sons, two brothers [illegible] sisters.

V. F. W. POST NAME[illegible]

KENTON, July 1—The [illegible] of Veterans of Foreign Wars [illegible] No. 2023, it was decided here in honor of the first [illegible] World War soldier [illegible].